ON TODAY'S EDITORIAL PAGE
And Better Cities Too: *Editorial.*
Moscow Does It Again: *Editorial.*
From Las Vegas to Jefferson City: *Mirror of Public Opinion.*

ST. LOUIS POST-DISPATCH

FINAL

Vol. 80. No. 10. (80th Year) ST. LOUIS, SATURDAY, JANUARY 11, 1958—18 PAGES PRICE 5 CENTS

STOVE EXPLODES IN EAST ST. LOUIS HOTEL, FOUR MEN PERISH IN FIRE

Overheating Blamed — Two Other Men and Four Women Assisted to Safety — One Is Overcome.

Four men, one of them 92 years old, died early today in a fire which apparently started from an overheated oil stove in the Jones Hotel, 137 St. Clair avenue, East St. Louis. A woman resident was overcome by smoke and is in the hospital.

The stove, in a second-floor corridor of the two-story building, exploded in a mass of flames. Ten of the 22 rooms were occupied. Two men and four women, including Mrs. Lessie Jones, operator of the hotel, were assisted to safety by firemen.

Dead are:

Charles Henneretter, 92.

Emery Zike, 70, a retired railroad employe.

C. D. Payne, 70, a pensioner.

Fred Haberberger, 56, a tavern porter.

The fire was discovered about 3 a.m. by Mrs. Mary Davis, sister of Mrs. Jones, who lived at the hotel. Mrs. Davis awakened Mrs. Jones by pounding on her door and shouting, "The hotel is on fire."

Helped by Firemen.

Mrs. Jones went in search of another sister, Mrs. Madge Trimm, a visitor from Corinth, Miss., and found her in her room. Mrs. Jones assisted Mrs. Trimm to the head of the stairs, where a fireman helped both women outside.

Flames burst through the roof, and were visible for blocks. Seven fire companies responded to the alarm, pouring water into the building for two hours. About 100 spectators were attracted to the scene.

Three bodies, severely burned, were found in their charred rooms. The fourth man died in the corridor where he apparently was overcome when attempting to reach the stairs. The bodies were removed to undertaking establishments, awaiting relatives.

Fire Chief Gerald Fallan estimated damage to the hotel equipment at $5000, with $10,000 to the building, which is owned by Omar Hampton, 569 Washington place, a real estate operator. The second floor was completely burned out and there was water damage to the lobby and storage space on the first floor.

Treated for Hysteria.

Mrs. Davis, 26, is in St. Mary's Hospital, East St. Louis, suffering rom smoke inhalation. Mrs. Trimm, 38, was treated for hysteria and smoke inhalation, and released.

There was no central heating plant in the hotel, rooms and corridor being heated by electric or oil units, firemen said.

Inspectors Nearby.

Chief Fallan told the Post-Dispatch two Fire Department inspectors visited establishments in the neighborhood of the hotel yesterday, but did not reach the hotel.

"If they had found the space heaters they would have closed the place," Fallan declared.

The chief added, however, that, as a hotel, the establishment is not licensed by the city and no inspection is actually required. When Mrs. Jones sought a rooming house license in 1955, the Fire department inspected the premises and noted several fire hazards, records show. These included accumulation of rubbish, a defective flue, loose wallpaper and openings in the walls.

Corrections recommended by the department were installation of ropes which could be

Continued on Page 3, Col. 3.

Fighting Tragic E. St. Louis Fire

Firemen pouring water into the Jones Hotel, in East St. Louis, where four men died in a fire early today. (Additional pictures on Page 3A.)

NEW BILL WOULD REDUCE NUMBER OF STOP SIGNS

Alderman Introduces Measure Affecting 4-Way Stops at 297 Intersections.

Reduction of four-way stops at 297 intersections to two-way stops, and elimination of another 195 school stop signs are proposed in a bill introduced in the Board of Aldermen yesterday by Alderman A. J. Cervantes, chairman of the board's traffic committee.

Cervantes said the bill was intended to carry out those recommendations of the $35,000 Barton survey of traffic and stop sign problems that could be put into effect at once without major expense.

The four-way stops which would be changed to two-way stops are mainly at intersections of major streets with less heavily traveled cross streets. The stops on the major street would be eliminated.

In addition, two-way stops now at 44 other intersections would be reversed to place the stop against the lesser traffic stream rather than the major movement.

At 140 intersections where school stop signs combine with existing two-way stops to create four-way halts during the periods when school children are going to and from school, the bill would eliminate the school stops.

Adult Guards Omitted.

The Barton survey recommended that adult supervision be used in lieu of school stops at these intersections, but Cervantes would leave the provision of adult guards to another bill or administrative action.

An additional 41 school stops at the same type of intersection would be eliminated outright. The Barton Report found these could be dropped without providing adult supervision to replace them.

At 13 intersections where school stops alone exist, the stops would also be eliminated. This would mean, however, the provision of adult guards if the Barton Report is to be followed. The school stop at one other intersection would be eliminated outright, since the report found it was unnecessary.

Cervantes's bill would create four-way stops at eight intersections where presently there are school stops and regular two-way stops.

The bill also would replace two-way stop signs at 28 intersections with "Yield-Right-of-Way" signs. The latter would call for a stop at the intersection only if a vehicle

Continued on Page 8, Col. 3.

SPUTNIK - LIKE BEEP-BEEP LAID TO TELEPRINTER

LONDON, Jan. 11 (AP)—A beep-beep was heard over Europe and the United States today, but the Swedish government said it was caused by an idling Russian teleprinter, not by a new Soviet sputnik.

The views of the Swedish government's radio monitors coincided with those of the British Broadcasting Corp. BBC earlier had said the beep might be a teleprinter idling.

A spokesman for Sweden's Enkoping station said the signal was heard at 20.025 megacycles, for hours but was traced to a "typical Russian frequency shift teleprinter transmitter." He said the printer was now sending clear text in Russian after being idle for about three hours.

In the United States, ham operator Francis Strait of Columbus, O., said he heard "an awfully familiar beep-beep-beep" near the 20-megacycle band from 4:10 to 4:15 a.m.

Russia's Sputnik II has not been heard for several weeks and its radio power apparently has failed. Sputnik I is presumed to have fallen from its orbit.

GAMBLING RAID ON ANGLICAN CHURCH PROPERTY

LONDON, Jan. 11 (UP)—Scotland Yard crashed a high society party yesterday and arrested the wife and stepson of a baronet for keeping a "common gaming house" in a building owned by the Church of England.

They also netted a Who's Who of the young and the beautiful in London society.

The scene of the raid was the apartment of 31-year-old John Aspinall, stepson of retired army officer Sir George Francis Osborne.

On hand were Aspinall's mother, 54-year-old Lady Mary Grace Osborne, and 23 others. Most were young and well-known in the upper echelons of British life. A number were titled. Others were the children of wealthy, influential parents. All were taken to court yesterday for an initial hearing and were released on bail.

LAVA POURS FROM VOLCANO

Violent Eruption Off New Guinea Coast First in 78 Years

SYDNEY, Australia, Jan. 11 (UP)—The volcano on Manan island, off the New Guinea coast, erupted violently today for the first time in 78 years, reports received here said today.

The reports said lava had rolled down the mountainside to within a few hundred feet of sea level. The island's 3340 inhabitants left the immediate vicinity of the volcano last month following an increase in its activity.

ARMY WASTES $12,000,000 ON DEFECTIVE ARMS

To Destroy Foreign-Made Grenades for Which GAO Says Too Much Was Paid.

WASHINGTON, Jan. 11 (AP)—The General Accounting Office says the Army has decided to destroy $12,000,000 worth of defective foreign - made grenades which GAO says the United States paid too much for in the first place.

The agency also reports that military sea transports are sailing with empty troop space because service men are being flown overseas.

The reports from the GAO, watchdog over Government spending, were submitted to Congress in the congressional recess. They were made public after the new session began this week.

Involved in one report were high explosive anti-tank and practice rifle grenades ordered by the United States Army in Europe from a Belgian firm, S. A. Belge de Mecanique et d'Armement and a Portuguese subsidiary. More than $45,000,000 worth of orders for the grenades were said to have been placed over a three-year period, starting in the Korean War.

Tests Revealed Duds.

The GAO said the Army received one report in 1954 that 32 per cent of some of the grenades tested were duds. A 1955 investigation, GAO said, found the grenades became so dangerous after being dropped in shipping that they might blow up in the course of normal handling.

The Army said it decided to destroy the defective grenades that year. By Jan. 31, 1957, it said some 883,000 of the grenades still on hand would be destroyed within 18 months.

GAO said Army purchasers considered the price too high, but went ahead with procurement on the basis of urgent need. The Belgian firm held patent rights on the grenades, which were said to have superior armor penetrating capabilities compared with the then-standard United States model.

The Army finally agreed to a $125,248 refund offer from the Belgian company, GAO said. The Army decided the grenades had been supplied according to contract specifications and that there were insufficient grounds for action against the company under contract provisions.

Urges Early Testing.

Comptroller General Joseph Campbell, head of GAO, recommended that the Army consider alternatives when a product is available only at excessive prices. He also said tests for items ordered on a crash basis should be made as soon as possible so as to hold down production orders until the items prove satisfactory.

A Sept. 5 GAO report, following an audit of the Military Sea Transportation Service for fiscal 1954 and 1955, found "poor utilization of troop space on MSTS passenger vessels," although it said cabin space has been "well utilized." It did not say who, if anyone, used the cabins besides troops.

One cause for empty troop space on the ships, GAO said, was heavy movement of troops by air—a problem it said the Navy has presented to the Joint Chiefs of Staff because over-all Defense Department air-vs.-ocean transport policy is involved.

The Comptroller General suggested that some troopships be inactivated because they have had to lie idle for long periods. The Navy said it had to keep up mobilization requirements "in view of the unstable international situation."

1000 Stung By Jellyfish.

SYDNEY, Australia, Jan. 11 (AP)—Poisonous tropical jellyfish invaded Sydney beach yesterday and stung about a thousand swimmers.

ATOM-FREE ZONE IN FINLAND AND SCANDINAVIA IS URGED BY SOVIET

Extending Proposed Central European Area Suggested by Bulganin in Note to Premier of Denmark.

COPENHAGEN, Jan. 11 (AP)—Premier Bulganin of Russia suggested today an atom-free zone throughout Scandinavia and Finland.

In a note to Premier Hansen of Denmark he said this would extend the proposed zone in central Europe—where atom weapons and missiles should be barred — throughout northern Europe.

He noted that so far neither Denmark, Norway, Sweden—comprising Scandinavia proper—nor Finland has acquired atom weapons.

U.S. NOT EXPECTED TO RULE OUT TALKS

WASHINGTON, Jan. 11 (AP)—President Eisenhower is expected to send Soviet Premier Bulganin a message this weekend holding open the door to an eventual summit conference, but rejecting Bulganin's bid for such a session within three months.

Mr. Eisenhower's reply has been co-ordinated with those going from the government chiefs of Britain, France and other allied nations in response to a series of notes Bulganin sent free-world leaders in December. It is understood the replies also will cover the substance of new Bulganin messages to NATO leaders and heads of many other governments this week.

Secretary of State John Foster Dulles gave the guidelines of United States policy at a news conference yesterday. He said no summit meetings should be held—as Bulganin proposed Thursday — within two or three months. But Dulles left open the possibility of some future top level session provided "there is adequate preparation for it and a reasonable assurance that it will accomplish some desirable result."

Pravda Attacks NATO Plan.

The Soviet Communist party newspaper Pravda today rejected western suggestions for a foreign ministers' meeting instead of a summit conference.

In an article broadcast by the Moscow radio, Pravda said a foreign minister's meeting "would be more likely to heap fresh obstacles in the way of a summit conference."

The Communist party paper said a summit conference could be a success if nations taking part showed "a sense of reality."

Pravda added that negotiations must be conducted "from a position of reason and not one of strength. . . The tone of the NATO summit conference last month was to prepare to negotiate from strength.

"The U.S.S.R.'s sincere desire to reach a realistic agreement acceptable to both sides," Pravda said, "is clear from the fact that the Soviet government does not insist on discussing proposals to which the leaders of NATO are at present unwilling to agree.

"These more radical measures can be discussed at a later stage, after a certain minimum of international trust has been established," Pravda said.

Most western leaders feel that a foreign ministers' meeting is the place for the first of the two levels of meetings mentioned by Pravda.

Big Three Rejects Plea.

The western big three—Britain, France and the United States—rejected Bulganin's bid in separate statements yesterday. Replies from five unspecified countries also were discussed by the N.A.T.O. council in Paris.

Government sources in London said all the NATO partners already are agreed that Bulganin's terms for a top-level meeting in two or three months without preparation are unacceptable.

British Foreign Secretary Selwyn Lloyd told a political rally Britain is "ready to negotiate with the Soviet Union at any time," but that the starting point should be a foreign ministers meeting on disarmament.

In Rome, the Italian Communist organ L'Unita said in a Moscow dispatch that Bulganin's note to Italian Premier Adome Zoli proposed a non-aggression pact between the two nations in addition to the standard summit proposal. The official text of the note has not been published.

(A government spokesman in Bonn was quoted by the New York Times as saying Bulganin's latest communication to Chancellor Adenauer contained military threats against West Germany.

(The spokesman, Felix von Eckardt, said he had no details of the threats but he understood they referred to the possible effects of hydrogen weapons in West Germany in the event of war.)

GEN. SCHRIEVER ATTACKS UNIFIED SPACE PROGRAM ADVANCED BY PRESIDENT

GAVIN REBUKED FOR ESTIMATE OF CASUALTIES FROM H-BOMB

Berated by Pentagon Superiors for Telling Senators That 'Several Millions' Would Be Killed.

The New York Herald Tribune-Post-Dispatch Special Dispatch.

WASHINGTON, Jan. 11—The real reason Lt. Gen. James M. Gavin got in hot water with high defense officials was his estimate that "several million casualties" would result if a powerful nuclear bomb was dropped on the Eurasian land mass, it was indicated last night.

In testimony made public by the Senate Preparedness subcommittee, Gen. Gavin said last Monday that "the roof fell in" after his casualty estimate, given in a secret session to the Symington Airpower subcommittee in 1956, was cleared by the Pentagon and published.

Gen. Gavin had gone to Europe directly after the 1956 testimony. Reviewing the incident, he told the preparedness subcommittee Monday:

"When I got back, I was under a great deal of crossfire about this. Finally, an assistant secretary of defense wrote a memorandum that took the form of what they call the 'long green.'"

'In Trouble With Everybody.'

The "long green," Gen. Gavin testified Monday, included a charge that Gen. Gavin had told the airpower subcommittee "something that wasn't true."

The general, who has decided to retire from the Army on March 31, testified Monday that "I had in fact told the truth. . . . By then I was in trouble with everybody, the chairman of the Joint Chiefs of Staff, my own chief of staff, and so on."

The "long green," apparently Pentagonese for a stiff reprimand, was finally withdrawn from Gen. Gavin's file after it was determined that his estimate of "several million" casualties was correct.

His decision to retire came after a prospective assignment to a high post was formally denied him Dec. 23. Several members of the preparedness panel, headed by Senator Lyndon B. Johnson (Dem.), Texas, have hinted that they thought this was in effect a form of retribution for Gen. Gavin's outspoken testimony to congressional committees. Until release last night of his Monday testimony, there had been no hint that his casualty estimates of two years ago were involved.

Cleared by Defense Dept.

Defense officials were obviously not eager to publicize the catastrophic force of American nuclear weapons and their possible fall-out effects in Western Europe under certain wind and weather conditions.

Gen. Gavin's testimony to the airpower subcommittee, then headed by Senator Stuart Symington (Dem.), Missouri, was given in a secret session and his estimate was not made public until after it had been cleared by the Defense Department.

The general's testimony Monday brought demands from subcommittee members for absolute protection of high officers who testify to the facts behind closed doors.

Space Plan Critic

—United Press Telephoto.
MAJ. GEN. BERNARD A. SCHRIEVER

ACCUSED KILLER OF 3 AMERICANS SHOT IN IRAN

Bandit Leader Dadshah Dies in Battle With Police Near Pakistan Border.

TEHRAN, Jan. 11 (AP)—Bandit leader Dadshah, accused of murdering three Americans last March, was killed by gendarmerie forces today in a battle near the Pakistan border, police reported.

He had been sought since the three were killed in Iran's southeastern desert. They were Kevin M. Carroll, 37 years old, of Issaquah, Wash., a Point IV area development adviser; his wife, Anita, 35, and Brewster A. Wilson, 35, of Portland, Ore., a specialist of the Near East Foundation and contractor for the International Co-operation Administratoin in Iran.

Gendarmerie commander Gen. Aligholi Golpira, announcing Dadshah's death, said four of the bandit's aids were captured in the shooting fight near Haft Kuh. He said the fighting lasted several hours.

Ambushed in March.

Iran's "desert fox" and his band ambushed the Americans March 24 as they drove in two station wagons across wild mountainous country.

The bandits knifed to death Carroll, Wilson and two Iranian men in the party. They kidnaped Mrs. Carroll.

The government broadcast offers of amnesty and unlimited ransom to Dadshah for her safe return. He replied that she was safe. The government was trying to get in touch with him when her body was found six miles from the ambush scene. She had been shot.

Dadshah was a camel breeder who engaged in occasional holdups in a remote section of Iran. He was more than 60 years old.

He was said to have a following of about two dozen at the time of the murders. When gendarmes began hunting him, the gang split up.

Had Eluded Traps.

Golpira had personally supervised the hunt for Dadshah and his nomad band. Several times they were reported encircled in rocky mountainous regions along the Pakistan border. Each time Dadshah managed to slip through the net.

Dadshah's brother, Ahmed Shah was captured in Pakistan not long after the March 24 ambush. He is now in a Tehran jail awaiting trial.

SAYS AIR FORCE ALREADY IS SET TO REACH MOON AT 'EARLY DATE'

New Agency Would Mean Wasteful Duplication, Asserts Latest Recruit in 'Revolt of Generals.'

WASHINGTON, Jan. 11 (AP)—The top Air Force missile man says President Eisenhower's plan for a unified space agency would wastefully duplicate Air Force capabilities already in existence.

Maj. Gen. Bernard A. Schriever added last night that the Air Force is ready to undertake "at a relatively early date" such space age projects as unmanned reconnaissance trips to the moon, Mars and Venus.

Schriever's testimony was given to the Senate preparedness subcommittee behind closed doors Thursday, the day Mr. Eisenhower informed Congress in his State of the Union message that "all the anti-missile and satelilte technology undertaken within the Department of Defense" would be concentarted in the new Advanced Research Projects Agency.

The testimony of Schriever, who also expressed other criticism of missile and satellite policies, was made public last night by the Air Force in a departure from normal procedure. Generally in such cases, the Pentagon permits the congressional committee to release testimony.

'Revolt of the Generals.'

Schriever was the third high military officer to criticize Administration defense planning this week in what some have tagged "the revolt of the generals." Lt. Gen. James M. Gavin, chief of Army Research and Development, said he was retiring March 31 because the Army was deteriorating rapidly and "I can't get anything done about it." He said that for the past four years Army strength and appropriations had been whittled down. Gen. Thomas D. White, Air Force chief of starr, told the Subcommittee Mr. Eisenhower had not asked for enough money for a planned step-up in work on 5000-mile range intercontinental ballistic missiles.

Schriever's opposition to Mr. Eisenhower's space program was called "unfortunate" by Senator Ralph E. Flanders (Rep.), Vermont, today.

"It seems the President showed leadership in straightening out the armed forces, and if his first move is publicly condemned by one of the services I think that is unfortunate," Flanders said.

Just Being Frank.

Other Senators said Schriever was just being frank and airing a serious disagreement.

Senators Leverett Saltonstall (Rep.), Massachusetts, John Stennis (Dem.), Mississippi and Estes Kefauver (Dem.), Tennessee, praised Schriever for what they considered a candid expression of his views.

Stennis said Schriever's testimony had been "not critical, just frank." He added he thought it "rather odd" that the Air Force had released the testimony, but he would not speculate on the reasons.

Kefauver said, "Gen. Schriever was just doing what was good for the country—expressing his individual opinion . . . there are serious disagreements and I think it is good to air them."

Saltonstall said he thought the Air Force had been "perfectly frank" in releasing the general's testimony, and added that the Defense Department is attempting to declassify all such material it possibly can.

He said he though it "makes good sense" to place ultimate operation of space weapons in the hands of the Air Force.

Jupiter-Thor Controversy.

Schriever criticized the Defense Department decision to use both the Army Jupiter and the Air Force Thor, 1500-mile range intermediate range ballistic missiles. He thinks greater missile strength can be achieved sooner by concentrating on the Thor.

The General said also the Air Force could immediately undertake several space projects by modifying the Thor. He said these included putting a satellite into orbit and making unmanned reconnaissance trips to the moon, Mars and Venus "at a relatively early date."

So far, the Air Force has had no role in this country's effort to launch an earth satellite. The Navy had sole responsibility for this until after the

Continued on Page 2, Col. 2.

Cloudy, Mild

Official forecast for St. Louis and vicinity: Fair and warmer tonight with low temperature tomorrow morning 32 to 35; considerable cloudiness tomorrow and continued mild with high near 50.

TEMPERATURES	
1 a.m.	39
2 a.m.	38
3 a.m.	37
4 a.m.	36
5 a.m.	35
6 a.m.	35
7 a.m.	34
8 a.m.	34
9 a.m.	35
10 a.m.	37
11 a.m.	40
12 noon	42
1 p.m.	*43
2 p.m.	*43

*Airport reading.

Normal maximum this date 41; normal minimum 25. Yesterday's high 52 at 4 p.m.; low 40 at 8 a.m.

Rainfall this year, trace; normal, .88 of an inch.

(All weather data, including forecasts and temperatures, supplied by U.S. Weather Bureau.)

Missouri-Illinois forecasts, Page 3A, Col. 1.
Weather map and weather in other cities, Page 14A.

Sunset, 5 p.m.; sunrise (tomorrow), 7:18 a.m.

Stage of the Mississippi at St. Louis, —0.4 feet, a rise of 0.1; the Missouri at St. Charles, 7.1 feet, a fall of 0.4.

U.S. Can't Recover $2528 Tax Refund Sent by Error in 1946

NEW YORK, Jan. 11 (AP)—An 80-year-old engineering consultant has won a 10-year fight to keep a $2528 income tax refund which the Internal Revenue Bureau sent him in 1945 by mistake.

A ruling by United States District Judge Robert A. Inch said yesterday that the two-year statute of limitations barred the Government from recovering the money from Louis W. Williams of Brooklyn.

"I spent the money a long time ago," Williams said.

The Government had sued for a total of $3,024, including an additional $496 which the Government claims he should have paid in 1945 income taxes, but did not.

Assistant United States Attorney Myron Friedman said the ruling might be appealed. He said it apparently left the Government so it could not even tax Williams on his windfall. Friedman gave this account of the case:

On March 14, 1945, Williams mailed in his 1944 income tax return, showing a gross income of $8020, and various deductions, leaving a tax due of $496.12.

However, Williams, who figured his own return, credited himself with a $3,024 business loss. He then subtracted the $496 tax due from the loss, and listed the remaining $2,528 as the refund owed him by the Government.

The government claimed that this unorthodox computation, which would have the government paying Williams for his business loss, slipped by auditors, and on Jan. 9, 1946, the refund was mailed to him.

On June 3, 1948, however, the mistake was discovered and the first of a series of letters demanding repayment were sent. This eventually led to a suit filled Aug. 11, 1955.

It was tried without a jury. Judge Inch, in a seven-page ruling, said that since more than nine years went by between the time of the mistaken refund and filing of the suit, the statute of limitations barred any recovery.

'Science-Military' State Dinner Added to White House Calendar

© New York Times News Service

WASHINGTON, Jan. 11 — The White House added something new to its social annals yesterday—a "science-military" state dinner.

The White House announced a new schedule, different in some respects from the one interrupted by the President's slight stroke late in November. Instead of three state dinners and two big receptions, there will be six state dinners, all of which the President can take sitting down.

The new "science - military" function obviously was created to modernize White House ways and give social-prestige acknowledgement to the outer-space era. It will be held Feb. 4.

The White House refused to elaborate on plans for this event. Only the final guest list will show how much token recognition to science can be given at a table which also will include the military and which has a maximum capacity of around 100.

Coupled with the "science-military" dinner was the reinstatement of the diplomatic dinners which have not been held since the 1954-55 social season.

Diplomatic dinners have to be divided because of the limitations of White House dining space.

The new program of state functions for the 1958 winter season is:

Jan. 16—Dinner for the Vice President and Cabinet.

Jan. 23 — Dinner for the Speaker.

Jan. 30 — Dinner for the Chief Justice and Supreme Court.

Feb. 4 — Science - military dinner.

Feb. 10 — Diplomatic dinner No. 1.

Feb. 11—Diplomatic dinner No. 2.

The announcement said a musicale would follow each dinner to which additional official guests will be invited.

HOUSE UNIT SET TO APPROVE BILL FOR EMERGENCY ARMS SPENDING

Measure Provides $548,226,000 for Air Force in Carrying Out Eisenhower's Defense Program.

WASHINGTON, Jan. 11 (AP) — The House Armed Services Committee was ready today to give quick approval to a bill authorizing major parts of President Eisenhower's emergency program for space age defense.

Chairman Carl Vinson (Dem.), Georgia, announced after a session that the group was "in thorough agreement" with a half-billion dollar request made by Air Force leaders.

Vinson said the committee ordered a technical revision of the bill to make it more specific, so it will be ready for a committee vote Monday. He said the revised legislation would still cover every penny the Pentagon sought, with one exception.

The committee sidetracked a requested $1,444,000 authorization sought to improve roads at the United States Air Force Academy, Colorado Springs, Colo. Vinson said, "We knocked it out because that's not an emergency." He said the item would be considered later in a regular bill dealing with military public works.

That would place at $548,226,000 the bill's total as it heads for committee approval.

The amount, all for the Air Force, is part of $1,260,000,000 in new defense funds that Eisenhower has asked on an emergency basis for this fiscal year ending June 30.

The bill before the House committee would authorize:

1. Further development of the SAGE system, which blends electronic detecting devices and mechanical brains to provide semi-automatic and lightning fast guidance for aircraft, missiles and rockets called into action against approaching enemy planes. For this, the Air Force is asking for $29,670,000.

2. Work on a system to flash warnings of oncoming enemy ballistic missiles, $189,000,000.

3. Facilities to make possible wider dispersal of bombers of the Strategic Air Command, $194,000,000; alert facilities for SAC, $24,600,000.

4. A total of $112,400,000 to develop and procure long-range ballistic missiles.

Details of these proposals were clothed in military secrecy and the hearing was closed to press and public.

The House Appropriations Committee already is conducting hearings on the entire $1,260,000,000 request, which also includes funds to build missile sites and missile-firing submarines.

A Pentagon spokesman said specific authorization was needed only for the Air Force items, so that these alone were being brought in legislative form before the Armed Forces Committee.

JET AGE TO BRING AIRPORT PROBLEM, SURVEY REVEALS

WASHINGTON, Jan. 11 (AP) —Scheduled airlines reported yesterday that United States airports will be wholly inadequate if air traffic expands at anything like the present rate over the next 10 years.

The jet age will "accentuate all problems," the airlines said in a survey made public by the Air Transport Association. Large airports will be the heaviest hit, the report said, but smaller fields will also feel the pressure.

Greater advances are being made in aircraft and traffic control systems than in airports themselves, Brig. Gen. Milton W. Arnold told a press conference. Arnold, a retired Air Force officer, is A.T.A.'s vice president for operations and engineering.

A survey of flights touching 500 airports showed delays in 3241 of some 60,000 reports on takeoff. En route and arrival operations in the first five months of 1957. These holdups amounted to more than 423 hours. The survey brought out that already occupied taxi and runways caused more delays than any other single condition.

NOTE IN BOTTLE RULED OUT AS EVIDENCE IN PAMIR CASE

LUEBECK, Germany, Jan. 11 (UP)—A message in a bottle was ruled out as evidence in the Pamir disaster inquiry by the maritime board yesterday.

The windjammer Pamir sank in a mid-Atlantic hurricane last Sept. 21, with the loss of 80 of its 86 crew members.

Board chairman Eckert Luhmann ruled in effect that the message, found last week on the English coast, was a fake. The unsigned bottle message, phrased as though a crew member had written it, blamed Capt. Johannes Diebitsch for the sinking.

Fastest Man Is Late.

COLLEGE STATION, Tex., Jan. 11 (AP)—The man often called "the world's fastest human being" was three hours and 10 minutes late last night. Air Force Col. John Paul Stapp, whose rocket sled tests earned him the title, was delayed by automobile trouble on his way to address a graduate group on the campus of Texas A. & M. college.

Missile Inquiry Witness

—Associated Press Wirephoto.

MAJ. GEN. JOHN B. MEDARIS chatting with SENATOR LYNDON JOHNSON before testifying yesterday at hearing of Senate preparedness subcommittee, where he disclosed that the Army has been authorized to develop a solid propellant ballistic missile.

Gen. Schriever

Continued From Page One.

Russians launched two Sputniks last fall; then the Army was ordered into the program. The Navy Vanguard's first try at launching a test satellite failed Dec. 6.

Last Dec. 13, Secretary of Defense Neil H. McElroy disclosed plans for the new space agency. He said it would operate under a single manager and would not be controlled by any one service.

Air Force's Reaction.

The Air Force then announced establishment of its own directorate of astronautics. That plan immediately was cancelled at the direction of the Defense Department, which called the Air Force action premature.

Schriever said: "I believe that any program to develop a separate astronautics agency would result in duplication of capabilities already exsiting in the Air Force ballistic missiles programs, and at a cost in funds and time similar to that already expended on these programs."

He urged initiating projects now if the nation is to lead in space technology in what he called the "prime" 1965-70 period.

"Many far-reaching potential capabilities are apparent as we look more into the future and develop the possibilities of thermonuclear propulsion and payloads up to hundreds of tons," he said.

At yesterday's subcommittee hearing, Maj. Gen. John B. Medaris, director of the Army missiles program, said the Army had offered to put up a satellite in September 1956, but that the Pentagon rejected that offer, as he said it did a second proposal in the spring of 1957.

Medaris' testimony was disclosed to reporters by Stennis, who quoted the General as saying the Army originally had been denied any new funds for its Jupiter project in the current fiscal year, which started last July 1. Later, Medaris testified, he got a small part of his request from the President's emergency fund.

Rickover Testimony.

R. Adm. Hyman G. Rickover, known as the father of the atomic submarine, told the subcommittee Monday that if a military man wanted to push a new idea, the first thing he had to do was decide "he is going to get his head chopped off ultimately."

That is why, Rickover said in testimony made public yesterday, he always selects bright young officers and civilians for his own staff, just after they complete college.

The idea is to get men who have not yet got into the habit of kow-towing to military higher-ups, Rickover explained.

If young persons have learned the traditional habits of pleasing superiors who control promotions and assignments, Rickover said they were of little use in new research development.

"It is very difficult for any youngsters brought up that way to realize that technical facts know no seniority," he said. "Nature knows no seniority.

"An older person like myself, I have no chances of promotion any more, so it does not make any difference what I do. I can get by with it."

Passed Over for Promotion.

Rickover was almost forced to accept mandatory retirement in 1953 after Navy selection boards twice passed him over for promotion from captain to rear admiral. President Eisenhower approved a proposal that he be retained on active duty after Congress members had protested his lack of promotion, and he finally was advanced to flag rank in 1954.

Rickover said he was given a free hand on designing and building the first atomic submarine because "there were so many people who were certain the project would fail, and they did not want to be associated with it."

Even so, Rickover indicated he was ont given must co-operation, saying:

"I was kept on, and I was assigned this job all by myself, and given an office in an exladies powder room."

The Admiral said he ignores seniority in assigning persons on his nuclear staffs.

"I assign jobs entirely on the basis of ability," he said. "The man's age, rank, whether he is an officer or a civilian does not matter."

The Admiral said one of the big troubles with the Pentagon is that many capable officers and officials have great powers of authority "but no responsibility" for their decisions.

The subcommittee continues its hearings next week.

Other Developments.

There were these other developments yesterday:

1. The Army was ordered to rush development of a solid fueled ballistic missile to replace the liquid fueled Redstone, developed at the Army's missile agency at Huntsville, Ala. The Redstone, designed for use against ground targets, has a 200-mile range. The Army was ordered to "proceed immediately and on a top priority basis" on the solid fuel model.

2. The Air Force said top technicians were being drafted for the Strategic Air Command in an effort to get SAC missile units operational. And the Army disclosed a step-up in the training of Nike Hercules crews at Fort Bliss, Tex. The Nike Hercules is an anti-aircraft weapon.

3. Senator Stuart Symington (Dem.), Missouri, said that of the $225,000,000,000 spent by this country on defense since the Korean War "at least 50 billions if not 75 billions . . . was waste."

Symington, a former Secretary of the Air Force, offered that as a personal estimate at a session of the Senate preparedness subcommittee. He did not say how he thought the money was wasted except to attribute it to "duplication and inefficiency."

FROST DAMAGE TO FLORIDA FRUIT PUT AT 20 PCT.

LAKELAND, Fla., Jan. 11 (AP)—December frost damage to Florida fruit was estimated to be as high as 20 per cent but growers consoled themselves today with a prospect of premium prices for oranges and grapefruit that escaped harm.

Average prices already were up for both raw and processed citrus, although damaged fruit brought little more than production cost. Growers with high quality fruit held onto it in anticipation of a handsome return in the market when the supply becomes shorter.

The United States Department of Agriculture estimated yesterday that 22,000,000 boxes of Florida oranges were lost in the record December freeze. It wrote off 4,000,000 boxes of grapefruit and 1,500,000 boxes of tangerines. In its last previous estimate of Florida citrus, the USDA looked for a record 102,000,000-box orange crop, 36,000,000 boxes of grapefruit and 4,500,000 boxes of tangerines.

Many citrus men thought the orange loss estimate was slightly on the low side and that many more grapefruit had been lost.

ROCKEFELLER SLIP SHOWS

WASHINGTON, Jan. 11 (UP) —Nelson A. Rockefeller made an articulate witness before the Senate preparedness subcommittee yesterday except for one thing. He repeatedly addressed Senator Margaret Chase Smith (Rep.), Maine, as "Senator Chase."

Religious Programs on KSD for Sunday, Jan. 11

Sacred Heart Program 7:00 to 7:15 a.m.
Faith in Action 7:15 to 7:30 a.m.
Methodist Hour 7:30 to 8:00 a.m.
Rabbi F. M. Isserman 8:15 to 8:30 a.m.
Christian Science Program 8:30 to 8:45 a.m.
The Art of Living 8:45 to 9:00 a.m.
The Protestant Hour 9:00 to 9:30 a.m. (Also on KSD-TV)
National Radio Pulpit 9:35 to 10:00 a.m.
The Eternal Light 11:30 to 12 Noon
Catholic Hour 9:00 to 9:30 p.m.
Billy Graham 10:30 to 11:00 p.m.

KSD
550 on your Radio Dial

ROCKET TESTERS TURN ATTENTION TO SATELLITES

Successful Firings Point to New Attempt to Launch Moon, Possibly Next Week.

CAPE CANAVERAL, Fla., Jan. 11 (AP) — The nation's testers of space vehicles, having launched two 5000-mile missiles within four hours, turned their attention today to efforts to put two satellites into the sky. One attempt may be made next week.

The launchings yesterday of an Atlas ballistic missile and a Navaho ramjet vehicle both were successful. The Navaho took off ballistic-fashion under the power of two liquid propellant rockets considerably longer than the missile itself. The rocket boosters dropped off into the ocean after about 40 miles of flight. After the Navaho attained supersonic speed its ramjet engine was able to take over.

Each missile was believed to have flown several hundred miles, in a limited test.

One of the satellites, designed as a civilian scientific project under the Navy's management, will be an aluminum sphere 6.4 inches in diameter and weighing about 3¼ pounds. It will be launched by the three-stage, 72-foot-long Vanguard rocket.

The other will be a metal cylinder 80 inches long and six inches in diameter, weighing 29.7 pounds. It will be the final stage of the Army's Jupiter C missile.

Details Kept Secret.

Details of the satellite launch preparations were secrets kept behind the high fence that cuts off the Air Force missile test center here from the rest of the world, but it was known that both missiles are here, in varying stages of assembly.

Both the Navy and the Army have announced their intention to launch the satellites as soon as possible. They have been ordered to do so in belated efforts to match in part the Soviet achievements with two Sputnik moons.

Persons close to the programs expect the Vanguard attempt to come possibly next week and that of the Jupiter-C a week or so later.

A Vanguard launching attempt failed Dec. 6. The Army has not yet tried to put up a satellite but had hoped to beat the Navy to the next try.

Both services have emphasized that every effort would be made to keep the launchings secret until it has been determined whether they are successful.

Maj. Gen. Donald N. Yates, commander of the test center, has gone so far as to discontinue the hoisting aloft on two 90-foot poles on the cape of the red balls of flashing lights that have warned boats within five miles of the cape that "dry runs"—training exercises, static engine tests or actual launchings—were under way.

Conference on Safety.

He arranged to meet Monday with reporters who wanted to know whether this measure, admittedly making more difficult the task of cameramen and writers assigned to cover Cape Canaveral activities, was not also a menace to public safety.

Both the Atlas and the Navaho were fired without warning, either in the form of red ball signals or otherwise. It was the first time that this had been the case.

Yates said "the red balls were lowered in order to preclude alerting unauthorized persons to the fact that a classified test launching was imminent."

The launching of two huge vehicles in one day was also something new for Cape Canaveral. The Atlas is 70 feet long, and the Navaho with its booster rockets was only a few feet shorter.

The Navaho was much easier to observe than was the Atlas because of its lower speed—about twice the speed of sound, or 1000 to 1500 miles an hour, compared with 15 times the speed of sound or 10,000 to 11,400 miles an hour for the Atlas.

Development of the Navaho has been discontinued because of the faster weapons that have come along since.

VENEZUELA MOB DEMANDS END TO 'DICTATORSHIP'

Caracas Police Break Up Demonstration—Perez Jimenez Frees Jailed Priests.

CARACAS, Jan. 11 (AP)— Demonstrators in downtown Caracas last night demanded "an end to the dictatorship" as President Marcos Perez Jimenez sought to mollify the Vatican by freeing five jailed priests.

Police moved in with tear gas and machetes as several hundred shouting demonstrators milled about the heart of the capital. They broke up the demonstration after several shop windows were smashed and arrested about two dozen persons. No injuries were reported.

Perez Jimenez has been facing mounting political pressure since an unsuccessful New Year's uprising by some military forces. He announced the freeing of the priests shortly after he booted out the unpopular heads of his interior ministry and security police and installed a new cabinet.

'Sentiment of Armed Forces.'

The former army colonel said the new cabinet was "in accord with the sentiment of the national armed forces, the basic institution form which this government emanated." Perez Jimenez took over the presidency in 1952 by, he said, "judgment of the armed forces."

(Word reaching New York last night said Venezuelan naval forces have thrown their support to rising military pressure for a new government.

(The Vatican was openly aroused by the arrest of the priests the day after the uprising. An authoritative church source at Vatican City said at the time that a diplomatic break with Venezuela was imminent.

(The informant said the church was "preoccupied and displeased" with the situation which the Vatican felt was developing into a "clear persecution of Catholics.")

Release of the churchmen was ordered by Col. Jose Teofilo Velasco who took over as security chief after the ouster of Pedro Estrada. Estrada, who had ordered the priests arrested, also was accused of torturing members of the armed forces arrested on the eve of the revolt.

Accuses Captors.

One of the five priests, the Rev. Jesus Hernandez Chapellin, director of the Catholic church newspaper La Religion, said the group had been treated "very incorrectly" in prison. He declined to elaborate.

There also were reports that Gen. Hugo Fuentes, former land forces commander, and Col. Jesus Maria Castro Leon, ex-chief of the air force, had been released. They were arrested the day before the revolt of the air force and some army units, possibly triggering it off ahead of original plans, and charged with masterminding it.

Ousted with Estrada was Interior Minister Laureano Vallenilla Lanz who had been denounced as the creator of the formula to have Perez Jimenez returned to the presidency for a new five-year term by a yes-no plebiscite Dec. 15. Both went into exile.

India Mistreats Moslems, Rules Kashmir Illegally, Sheik Says

Leader Just Released From Prison Says He Was Betrayed by Nehru.

By A. M. ROSENTHAL
© New York Times News Service

KUD, KASHMIR, Jan. 10 — Sheik Mohammed Abdullah returned to political life in Kashmir yesterday with charges that India had "smashed the confidence of the Kashmir people" and established an illegal government based on force and supported by bayonets.

Running through the charges of the sheik, released here three days ago after four and half years in prison, was the most serious accusation any Moslem leader can make in India: Mistreatment of Moslems by Hindus.

The sheik said it was that mistreatment that had turned the people of Kashmir against India, led him to complain to New Delhi and finally resulted in his removal as prime minister of Indian Kashmir and his arrest on Aug. 9, 1953.

"I did not betray India," he said. "It was India that betrayed me."

The sheik made it clear that he still regarded himself as the leader of his people.

Charge of 'Betrayal.'

He said he was not bitter and that he was not an "enemy of India." But the word "betrayal" came again and again into his conversation.

It was almost like two interviews, given by two different people. He made clear in the first part of the conversation that he supported the idea of a plebiscite to determine Kashmir's future but would not say definitely whether he would prefer rule by India or Pakistan or independence.

To New Delhi, which regards Kashmir's accession to India as final and a plebiscite as virtually unthinkable, this will be final proof that the sheik has tured away from Kashmir's union with India, which he himself forged in 1947.

As the interview advanced, another Sheik Abdullah seemed to take over. He spoke with flashes of scorn of his old disciple, Bakshi Ghulam Mohammed, now prime minister of Indian Kashmir. He said he had known for months that Bakshi had intended taking power.

Blames Nehru.

He said neither Bakshi nor Karan Singh, the former Maharajah of Kashmir's son and now head of state ("we put him there"), had the power to arrest him and made clear he blamed most of all his old comrade Indian Prime Minister Nehru.

He charged that some of his assistants who had been imprisoned were treated like captives in a "Nazi concentration camp."

The sheik said the Indian Government had discriminated harshly against Kashmiri Moslems in the army and in the state militia, had refused to give them jobs in the postal service, had established a central intelligence bureau in Srinagar to bribe and corrupt his officials, had forced some Kashmiris to go to Pakistan, and had opposed his land reforms under which land was taken from large holders without compensation.

Linked to Stevenson.

He said he had complained to New Delhi but, getting no redress, had let hints of his dissatisfaction creep into his speeches. It was then, he said, that a plot was laid to jail him on charges conspiring with foreigners, including "that man —what's his name—(Adlai E.) Stevenson."

"Stevenson is alive," he said. "Go ask him if I conspired with him.

The sheik said he did not know when he would go to Sprinagar. When he does return he will find two largest parties—the National Conference he once founded and the new leftiest Democratic National Conference—firmly tied to union with India. The Political Conference is pro-Pakistan. Closest to him is the Plebiscite Front which makes a demand for a plebiscite without committing itself further.

—Associated Press Wirephoto.
SHEIK MOHAMMED ABDULLAH

EISENHOWER APPOINTS TWO

WASHINGTON, Jan. 11 (AP) —President Eisenhower yesterday reappointed Gov. Goodwin J. Knight of California as a member of the Civil Defense Advisory Council. He was named to a new term expiring Jan. 12, 1961.

Mr. Eisenhower also named retired Maj. Gen. John S. Seybold of Washington, D.C., to be United States representative for negotiations among four states regarding development, protection from pollution and use of the water resources of the Little Missouri river. The states are Montana, North Dakota, South Dakota and Wyoming. Seybold is a former Governor of the Panama Canal Zone.

RCA, NBC ANTI-TRUST CHARGE DISMISSED

Court Upholds Defense's Blanket Denials in Government Suit.

© New York Times News Service

PHILADELPHIA, Jan. 11 — The United States District Court yesterday dismissed the Government's anti-trust suit against the Radio Corporation of America and its subsidiary, the National Broadcasting Co.

Chief Judge William H. Kirkpatrick upheld the blanket denial of the defendants. He ruled the "defenses are valid and constitute a bar to the prosecution of the suit."

The two companies were charged with having "unlawfully combined and conspired" to obtain stations in five of the nation's eight largest television markets through "unlawful use of NBC's power as a network to grant or withhold NBC affiliation."

In dismissing the suit, filed here on Dec. 4, 1956, Judge Kirkpatrick agreed with the position taken by Bernard G. Segal, attorney for the companies, in his argument here last November. Segal contended the Government had had ample opportunity to advise the Federal Communications Commission of any objections it had before the commission authorized the transaction as a valid exercise of its discretion.

The Government's petition specifically cited a trade between NBC and the Westinghouse Broadcasting Co. in which the network acquired ownership of WPTZ-TV and radio station KYW in Philadelphia. They have been renamed WRCV-TV and WRCV.

The complaint charged that if Westinghouse had balked at the exchange "it would lose its NBC affiliation in Boston and Philadelphia, it would not be granted NBC affiliation in Pittsburgh and would not be able to obtain NBC affiliation for the future stations it might acquire."

SECRETARY TO MINDSZENTY IS SAID TO HAVE GOT LIFE

BUDAPEST, Jan. 11 (AP)— Reports circulated in the Marko street courthouse here yesterday that Msgr. Egon Turcsanyi, secretary to Cardinal Mindszenty, has been sentenced to life in prison. There was no confirmation or denial from official sources.

Msgr. Turcsanyi, 65 years old and ill, was being tried with 15 young Roman Catholic priests and seminarians, and with Lt. Col. Pal Lieszkowski. Reports said that Judge Matild Toth and her two non-professional advisers had sentenced them to terms ranging from 10 years down to 10 months.

The court met in closed session for the sentencing, as it has for most of the hearings where Msgr. Turcsanyi has been present. Defendants were charged mainly with raiding the Communist regime's church affairs office in the unsuccessful anti-Russian revolt of 1956.

WEIL NORTHLAND OPEN DAILY 9:30 A.M. TO 9:30 P.M. WEIL

Custom FUR CLEARING Kessler CE. 1-5820

LADIES' BLOUSES New Imports Roll-Up Sleeves SAVE! $1.00 KRESGE Downtown 6th & Washington

That Heavenly Pecan Hash Mavrakos Candies

NOTICE! All Floor Samples Are Now Being Closed-Out at Special Lowest Prices! This includes furniture, appliances, TV sets, Hi-Fi, housewares, etc.! Delivery must be made within 2 days of purchase! 95 DOWN DELIVERS! GRAND-PARK 1000 S. Grand 9500 Lackland

Save 25% to 50% at Nettie's FUNERAL FLOWER ARRANGEMENTS $5.00 UP Baskets, $5.00 Up PHONE PR. 1-9600 NETTIE'S Flower Garden 3801 S. Grand at Chippewa Open Weekdays 8 A.M. 'til 6 P.M.

JANUARY FURNITURE SALE 42 Years of Honest and Fair Dealings FAIR Mercantile Co. Furniture Free Parking PR. 1-8500 Open Every Night 5253 SHAW Cor. Edwards

EVERYTHING FROM... TO WHAT DO YOU NEED FROM CENTRAL HARDWARE

THIS WILL ADMIT MEN ANYWHERE from champagne circuit to executive suite. The elegant silhouette of a G-G-G suit adds savoir faire to open the right doors for you at any time! But open our door first. WERNER-HILTON 706 Washington 5966 Easton

PENNEY'S ALWAYS FIRST QUALITY! 4 STORES IN ST. LOUIS • 5930 Easton-Wellston • 2715 Cherokee • 50 Hampton Village • 2604 N. 14th

MEISELS Specialists in POWER TOOLS AND TURF EQUIPMENT LAWRENCE J. MEISEL CO. 444 S. Brentwood PA. 5-6310

PHILCO TV—HI-FI CLOSE-OUTS Demonstrations—Floor Samples Newberry RADIO COMPANY 3401 S. Kingshighway VE. 2-2050 "TV Specialists"

WICK SHOP & SAVE UP TO 30% in Our JANUARY CLEARANCE SALE Furniture 3152 Cherokee PR. 6-2505

SAVE $500 Make This Your Goal FOR 23 CONSECUTIVE DIVIDEND PERIODS WE HAVE PAID 3% PER ANNUM NOW 4% Current Dividend SAVE BY MAIL SAVINGS INSURED TO $10,000 NORTHWESTERN SAVINGS AND LOAN ASSOCIATION 5508 Nat. Bridge, EV. 2-5336 St. Louis 13, Mo.

W. H. STANLEY INVENTORY CLEARANCE

	Retail	NOW
Whirlpool Elec. DRYER Brand New	$199.95	$99.95
Norge Electric DRYER	$199.95	$99.95
Florence 36" GAS RANGE	$199.95	$99.95
5-Room Auto. OIL HEATER And Blower	$199.95	$99.95
5-Room 2-Ton AIR COND. Brand new, in crates; 5-yr. guarantee	$499.95	$299.95

W. H. STANLEY & CO. 5069 DELMAR Open Mon., Thurs. & Fri. Eves. 'til 9

HAVE YOUR PRESCRIPTIONS FILLED AT Katz Cut-Rate Drug Stores Rx DAY AND NIGHT!
• SENSIBLE PRICES! • PRODUCTS BY LEADING PHARMACEUTICAL HOUSES • FILLED ONLY BY STATE REGISTERED PHARMACISTS • REFILLABLE AT ANY KATZ STORE
TRUSTED OVER 6 MILLION TIMES
• 6150 NAT. BRIDGE RD. • 8th & WASH. • SUTTON & MANCHESTER • 7th LOCUST • 441 N. KIRKWOOD • HODIAMONT & EAS. • 8959 RIVERVIEW BLVD.
FREE DELIVERY DAY AND NIGHT IF NEEDED FASTEST SERVICE IN TOWN!

Kiefer's Quality JEWELERS Est. 1919 ½ PRICE Coronation Pattern Community Plate "2 fine Stores" 5204 Gravois Ave. HU. 1-3240 38 Hampton Village PL. 2-1414

STORM SASH Over 100 Sizes in Stock Special Sizes Made to Order Schaefer LUMBER CO. HAS IT! 4220 W. Rt'l Bldg. JE. 1-4666

SHOP 9 TO 9

SPECIAL SALE PRICE Big ZENITH Washer NO MONEY DOWN $59 You can count on this full size Zenith for dependability and years of good service! Carson•Union•May•Stern OLIVE AT 12th • PARK FREE

CHUBBY SHOP Sizes 8½ to 16½ Ours Exclusively LANE BRYANT SEVENTH & WASHINGTON

DICTATING EQUIPMENT?

The DeJur STENORETTE Leads the world in dictating machine sales. A demonstration in your own office will show you why. Only $179.50 plus tax REMBRANDT INC. PHOTOGRAPHIC and HI-FI TAPE RECORDING CENTER 1005 OLIVE Office Machine Division MA. 1-3626

A BIG DOUBLE-FEATURE TONIGHT 5 ON CHANNEL

GREGORY PECK stars in the "PARADINE CASE" at 10:00 p.m. —followed by— "Letter from an Unknown Woman" starring JOAN FONTAINE KSD-TV

COUNTY CHARTER REVISIONS DRAW CRITICISM FROM TV PANELISTS

Members of Discussion Group Speak Out Against New Elective Office and Planning Proposals.

Plans to create a new elective county office and to combine county planning and engineering functions were criticized last night during a discussion of proposed changes in the St. Louis County Charter.

Participants in the discussion, which was televised by educational station KETC, included three county officials who assisted in drafting a series of projected amendments to the charter. Public hearings on revision of the charter, which is subject to approval by voters, will be held next week.

An amendment to create the new office of director of county revenue was criticized by Mayor Clement E. Helmsing of Ferguson and Mrs. Richard Waite, 53 Grantwood lane, Grantwood, members of a panel that questioned the county officials.

Helmsing questioned whether the amendment would not create "a two-headed government." He said the plan for a single department of revenue to handle all tax matters is an improvement over the present system, in which tax functions are divided among three separate offices. However, the new department should be headed by an appointive, rather than an elective official, he asserted.

Concern Over Control.

Mrs. Waite expressed concern that the County Supervisor's control over the budgetary procedure would be weakened if the revenue director were not appointed by the Supervisor.

Councilman Richard A. Hetlage (Rep.), Fourth District, answered that the Supervisor's budget-making powers would not be impaired by grouping tax functions under an independent, elected official.

Plans for combining planning duties with highway and public works engineering functions in a Department of Public Works and Planning were challenged by Henry J. Schmandt, professor of government at St. Louis Uinversity and a member of the staff of the recent Metropolitan St. Louis Survey, which studied governmental problems here.

"Planning is one of the most important aspects of county government," he stated. "It consists of much more than just engineering functions.

"It should not be a subordinate division of the public works department. Planning should be a direct instrument of the chief executive. It would be a most serious mistake to let this proposal stand."

Present Duties Limited.

Councilman L. Gordon Davis (Rep.), Seventh District, explained that duties of the county planning office are limited largely to zoning, land use, subdivision and engineering studies. "We have not had as much of a planning operation as the county should have," he added.

Both Davis and Hetlage disputed Schmandt's contention that the proposed amendment would make the planning agency subordinate to the new position of director of public works and planning. They said the new plan would merely "co-ordinate three departments that have related engineering functions."

Schmandt said a department of administration proposed in the revised charter is only "a paper department" without an effective head.

Principal charter changes, proposed by members of the County Council included elimination of three elective offices and changing a fourth to appointive status; creation of two new departments; establishment of a new appointive office of budget director and a number of other changes in offices and procedures.

POLICE RAID FLAT, ARREST THREE ON GAMING CHARGES

The police gambling squad last night arrested three men in a raid on a flat at 4432A Easton avenue, where a printing press and a variety of policy game material was seized.

Booked on gambling charges were: James Oliver, living in the 4300 block of Kennerly avenue; Harold King, of the Easton avenue address, and Robert Agerson, 3739 Windsor place.

Lt. John Bloecher, who led the raid, seized top sheets, policy slips and the press as evidence.

Missouri-Illinois Forecasts

Missouri: Increasing cloudiness tonight and tomorrow with scattered light rain developing in west by tomorrow afternoon; warmer tonight; low tonight generally in 30s; high tomorrow 45 to 55.

Illinois: Mostly cloudy and a little warmer tonight; tomorrow cloudy; rain in south tomorrow morning spreading over north in afternoon possibly becoming mixed with snow in extreme north; little change in temperature; low tonight near 25 in extreme northwest to upper 30s in extreme south; high tomorrow 34 to 42 in north to 42 to 50 in south.

Scenes at Blaze Fatal to Four

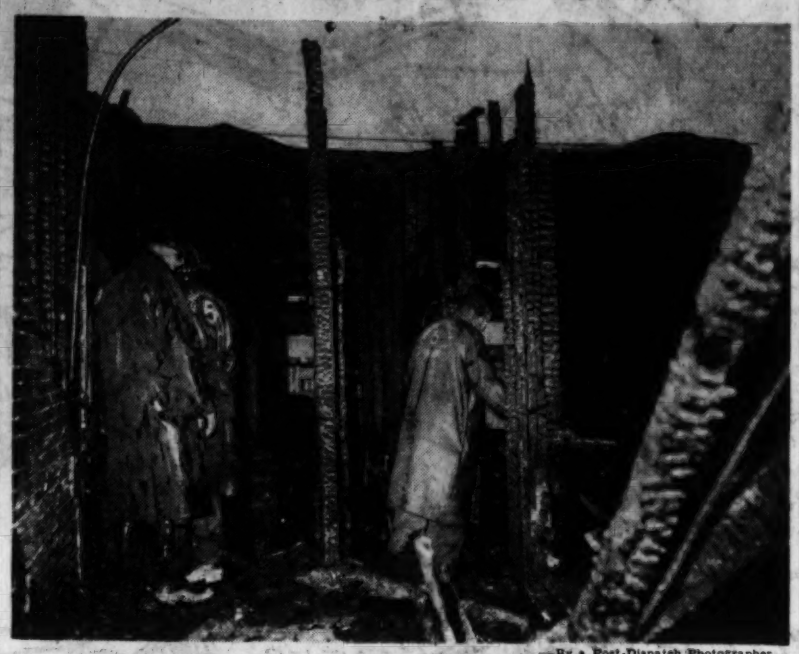

—By a Post-Dispatch Photographer.

Burned-out second floor of the Jones Hotel, in East St. Louis, being inspected by firemen today. Four residents of the hotel died in the flames.

Charred bed in a room of the hotel.

MAN KILLED IN ROW OVER BARKING DOG

28-Year-Old Teacher Is Shot to Death in Dispute With Neighbor.

Charles Brown, a public school teacher, was shot and killed late yesterday in his home, 3138A Fair avenue, by a neighbor in a dispute over the barking of Brown's dog.

Held suspected of homicide is Charles Burden, a laborer, who lives downstairs at the Fair avenue address.

Police were told by Brown's wife, Mary, that her husband answered a knock at the door and she heard several shots. She said Burden, whom she had never seen before, was in the living room when she hurried there from the kitchen. He asked "Where's the dog?" and then went downstairs.

Brown, 28 years old, was wounded in the jaw, abdomen and thigh and died at Homer G. Phillips Hospital 30 minutes later. Burden surrendered a .38-caliber pistol and admitted the shooting, police said.

Mrs. Brown said her husband had told her he and "a man downstairs" were having trouble over noise made by the Browns' dog. There had been several arguments, Brown related, according to his wife.

JUVENILE COURT JUDGES, MENTAL UNIT TO MEET

A group of juvenile court judges will meet with the State Mental Health Commission in Jefferson City Jan. 24 to discuss problems, Circuit Judge Noah Weinstein of Clayton announced yesterday.

Since the new juvenile code was enacted last June, giving courts authority to call on mental and psychiatric consultants, state hospital superintendents have complained that juvenile courts have been committing juveniles to hospitals even though no facilities are available.

Gov. James T. Blair expressed concern in December about the problem that had arisen at state hospitals in caring for juveniles committed by courts under the new code. He made public a letter written by Dr. Alfred K. Baur, superintendent of State Hospital No. 1 at Fulton, to all circuit judges in the state.

FUNERAL SERVICES MONDAY FOR DR. ALBERT D. SLACK

Funeral services for Dr. Albert D. Slack, a dentist, will be Monday at 10 a.m. at C. R. Lupton & Sons undertaking establishment, 7233 Delmar boulevard, University City, with burial in Oak Grove Cemetery.

Dr. Slack, 56 years old, died of heart disease Thursday in Phoenix, Ariz., where he and his wife were vacationing. He lived at 520 Mapleview drive, University City. Dr. Slack was a dentist here for 32 years and had offices at 1703 South Grand boulevard. He is survived by his wife, Mrs. Grace R. Slack.

E. St. Louis Fire

Continued From Page One.

lowered from windows, installation of an incinerator, refilling fire extinguishers and certain repairs to the building. Inspectors later noted there had been "insufficient progress" in correcting the condition of the premises. There was no record of the disposition of the rooming house application.

Two men were injured when their automobile skidded on ice which formed in a traffic subway near the hotel and crashed into a concrete wall. James W. Bullion, 720 South Jackson street, Belleville, the driver, suffered injuries of the face and neck. Roy Bullion, 44A Roosevelt Homes, East St. Louis, suffered a severe injury of the left knee. Both are in St. Mary's Hospital.

ALL-DAY PURSUIT OF ELUSIVE FOX ENDS IN CAPTURE

A gray fox that eluded would-be captors most of yesterday in the area of North Taylor and Pershing avenues finally was captured late in the afternoon by James Sillman of the Humane Society of Missouri.

First reported in the grounds of the Academy of the Sacred Heart, 334 North Taylor avenue, the fox demonstrated grace, agility and speed as it led Humane Society officers and police on a chase in shrubbery and down alleys.

Officer Sillman tossed a net over the fox about 5 p.m. after it had maneuvered itself into a dead-end gangway between buildings in the 200 block of North Newstead avenue. It still had plenty of spunk.

The fox will be kept at the Humane Society's shelter, 1210 Macklind avenue, for 11 days. After that, it will be freed in a wildlife reservation.

SUGGESTS INQUIRY ON STATE OR U.S. AID ON INNER BELT

Investigation of possible availability of federal or state funds to aid in construction of the proposed Inner Belt Expressway will be urged by St. Louis County Supervisor Luman F. Matthews after the County Council has agreed on a location for the highway, he said today.

He added that he would ask for a study by the Bond Issue Advisory (Watchdog) Committee on whether a new bond issue proposal should be submitted to voters to complete the expressway.

The 1955 bond issue set aside $16,100,000 for the Inner Belt, but cost estimates by engineers range from $33,000,000 to $43,000,000, depending on the location chosen.

CHECK SHOWS BURGLARS OBTAINED $5000 IN LOOT

John Constantine, operator of the South Public Market, a supermarket at 7701 South Broadway, reported to police, following a check yesterday that burglars who broke open a safe in the store Thursday night obtained about $5000.

The burglars climbed to the roof of a small building at the rear of the market to reach a window leading to a balcony where the offices are. The door was knocked off the safe.

POLICEMAN IN STORE AS CLERK IS HELD UP

St. John Officer Unaware of $500 Robbery by Man Hidden From His View.

A clerk in Sands Super Drug Store, 8701 St. Charles road, was robbed last night by a man who fled with between $500 and $600 without attracting the attention of Assistant Chief of Police Charles Eiffert of St. John, who was in the store.

Miss Wanda Price, the clerk, said the man approached the cosmetic counter, where she was working and demanded money, "especially the money order cash." He held his hand in his coat pocket as if he had a revolver and warned her against making any outcry. Eiffert, standing at a soda counter about 15 feet away, was hidden from the robber's view by a counter stacked high with merchandise. He was unaware that a holdup had taken place until after the robber walked out the front door, and Miss Price made a report to the manager.

Police think the robber had an accomplice, who earlier had observed Miss Price sell money orders. The holdup man was described as six feet tall, dark complexioned and wearing a pink shirt and a suit. He was hatless.

Morris Muchnick, a grocer, was robbed of $160 last night after closing his store at 2742 Stoddard street.

Muchnick told police he was getting into his automobile when four men approached and one threatened him with a revolver. They took the money and fled south in Leffingwell avenue.

William Thompson, a chemical worker, was knocked down in the 2900 block of Hebert street last nigh and robbed of $45 by an assailant, who ripped the pocket of Thompson's trousers to reach his wallet. Thompson, who lives at 2617 Natural Bridge avenue, said he did not see the robber, who struck him from behind.

Charles Price, 2217 Menard street, left a tavern at Eighth street and Chouteau avenue early today and was grabbed by four men who pulled off his trousers and fled with his billfold containing $30.

A small safe containing $400 was stolen last night from the market of Nick Vlemma, Sarah street and Laclede avenue. The burglars gained entrance through the coal chute.

Joseph O'Leary, collector for the Delta Finance Co., 2337 Franklin avenue, reported to police that $1117 was stolen from the trunk of his automobile yesterday. O'Leary, who lives at 3922 St. Louis avenue, said he locked the money in the trunk in the morning, and discovered it was missing after making a stop in the 2000 block of Franklin avenue in the afternoon.

SAMMY DAVIS, LORAY WHITE MARRIED; BRIDE HOUR LATE

LAS VEGAS, Nev., Jan. 11 (AP)—Singer Sammy Davis Jr. and Loray White were married last night, but the bride was late for the wedding. A justice of the peace performed the ceremony before 100 guests.

Miss White, 23 years old, explained that she was an hour tardy because relatives, through a misunderstanding, did not arrive on time to help her dress. They finally showed up—and so did she. Davis, 32, said they planned a honeymoon in Mexico. The marriage was his first, her second.

ST. LOUIS POST-DISPATCH

Founded by JOSEPH PULITZER Dec. 12, 1878

Telephone MAin 1-1111—1111 OLIVE ST. (1) Address

Published Daily by The Pulitzer Publishing Co. Entered as second-class matter, July 17, 1879, at the post office at St. Louis (1), Mo., under the act of March 3, 1879.

MEMBER OF THE ASSOCIATED PRESS and AUDIT BUREAU OF CIRCULATIONS

The Associated Press is entitled exclusively to the use for republication of all the local news printed in this newspaper, as well as all Associated Press news dispatches.

SUBSCRIPTION RATES:

By carrier in Greater St. Louis: Daily $1.30 a month; Sunday 15c a copy.

By Mail (Payable in Advance):

MISSOURI, ILLINOIS and ARKANSAS (Applicable only where local dealer service is not available).

Daily and Sunday, one year — — $17.00
Daily, without Sunday, one year — — 9.50
Sunday only, one year — — — 7.50

ALL OTHER STATES, MEXICO, SOUTH AMERICA and PAN AMERICAN COUNTRIES

Daily and Sunday, one year — — $26.00
Daily, without Sunday, one year — — 18.00
Sunday only one year — — — 8.00

Remit either by postal order, express money order or St. Louis exchange.

NO INDICTMENT VOTED IN COUNTY SHERIFF INQUIRY

But Jury Says He Should Not Act for Governor and Bondsman at the Same Time.

The St. Louis county grand jury found insufficient evidence to return indictments in connection with Sheriff Orion J. Litzsinger's handling of the return of bail jumpers, the jury told Circuit Judge Franklin Ferriss today in its final report.

The jury recommended, however, that a sheriff, acting as "messenger" for the Governor in returning prisoners should not be permitted to act as agent for a bondsman at the same time.

County Prosecuting Attorney Edward W. Garnholz, in a statement following submission of the jury report, said he and the Attorney General's office had investigated the bail jumper matter vigorously and had presented to the grand jury all available evidence "as pertaining to St. Louis county."

"It would of course be improper for our grand jury or for me to act or comment on any possible criminal acts outside the jurisdiction of St. Louis county," Garnholz said.

The county prosecutor has worked with Attorney General John M. Dalton in connection with possible law violations both in St. Louis county and Cole county.

"I will abide by the jury's decision in the case and will seek to correct weaknesses in the statutes as pointed out by the grand jury," Garnholz said.

In its recommendations, growing out of investigation of the sheriff's practice of charging both the state and bondsmen for return of bail jumpers, the jury said that "all reasonable expenses of an extradition should be borne by the State Treasury and fully reimbursed by the bondsman or bonding company, either by payment of a bill presented by the State Treasurer or by deduction from the principal of the bond by the court before remittance of forfeiture.

"It would not then be legally possible for any governor's agent to overcharge in extradition cases."

The jury said it had studied the sheriff's practices in the light "of the Missouri Constitution, the statutes, Supreme Court rules and customs under which the sheriff was acting."

MISSOURIAN AMONG 3 DEAD IN AIRCRAFT CARRIER BLAST

YOKOSUKA, Japan, Jan. 11 (AP)—The United States Navy today identified three men killed and two gravely injured in an explosion yesterday aboard the attack aircraft carrier Kearsarge.

Killed were: Airman Charles L. Bosler of Lee's Summit, Mo.; Airman Boatswain's Mate Dwayne H. Klotzbach, Niles, Mich., and Airman Paul F. Muckentaler, Paxico, Kan.

Injured were: Seaman Alfred M. Fivel, of Burlington, N.C., and Seaman Dennis G. Walraf, Cedar Glen, Calif.

The explosion occured in the catapult room below the flight deck of the 41,000-ton carrier as it was launching a plane in a routine training exercise off the south coast of Japan's Honshu island.

Methodist College Gifts.

CINCINNATI, Jan. 11 (AP)—Methodists gave approximately $6,000,000 for current operation of their colleges in 1957, it was announced here last night. The Rev. John O. Gross, Nashville, Tenn., director of the commission on Christian Higher Education of the Methodist Church, made the report at the commission's annual meeting.

PHA TO DECIDE BY FEB. 12 ON HOUSING PROJECT

Commissioner Says Legal Difficulties Hold Up Ruling on Barracks Contract.

By JAMES DEAKIN
A Washington Correspondent of the Post-Dispatch.

WASHINGTON, Jan. 11—A decision by the Public Housing Administration on whether to approve the construction contract for the proposed Jefferson Barracks housing project will be reached within the 60-day period permitted by the bid terms, Commissioner Charles E. Slusser of the PHA said yesterday.

In a letter to Representative Leonor K. Sullivan (Dem.), St. Louis, Slusser said legal difficulties that have arisen in connection with the 350-unit low-rent project have made it "essential to review the development in order to fully protect and serve the interests of the Government."

He noted that construction bids were opened last Dec. 12 and that the terms of the bidding gave the PHA 60 days in which to accept or reject the bid approved by the County Housing Authority. This would make Feb. 12 the deadline for action by the PHA.

'Normal Procedures.'

Slusser said he had advised the Housing Authority that the bids "were being reviewed under normal procedures and that our decision would be forthcoming within the period permitted under the terms of the bidding."

Mrs. Sullivan had asked Housing Administrator Albert M. Cole, Slusser's superior, to explain by yesterday why he is hoiding up approval of the $3,569,100 construction contract awarded last Dec. 14 by the County Housing Authority.

Replying on behalf of Cole, Slusser referred to legal developments that have clouded the future of the housing project, including an effort for an election on a proposal to abolish the Housing Authority.

Slusser said a lower court in St. Louis county last Dec. 11 dismissed a suit attacking the validity of the County Housing Authority's co-operation agreement with "the local government."

"However," he pointed out, "the dismissal order permitted revival of the action through amendment of the complaint. This has been done, and the case is at this time pending before the local courts."

Petition for Election.

Slusser also said a petition seeking an election on whether to abolish the housing authority was filed with the county board of election commissioners on Dec. 9.

"We have not been furnished with a copy of the chief law officer's ruling on the validity of this petition, nor have we been informed as to whether an election will be ordered on such petition," Slusser told Mrs. Sullivan.

Francis M. Barnes III, chairman of the County Housing Authority, had asked Mrs. Sullivan, as a member of the Housing subcommittee of the House Banking Committee, to inquire into the delay in approving the construction contract. The project would be located in the district of Representative Thomas B. Curtis (Rep.), Webster Groves.

The Housing subcommittee wound up three days of hearings yesterday on the federal slum clearance and urban renewal program. In the light of testimony presented by witnesses representing municipal housing authorities and housing associations, the complaint by Barnes of an "unnecessary" delay by the PHA "seems very justified," Mrs. Sullivan declared.

"If the project is not a good one — not approvable — they should be so advised, and if it is approvable . . . then they should be told, and promptly," she said in a statement filed with the subcommittee.

Mrs. Sullivan emphasized that she was not interceding in the matter as the representative of the families involved in the Jefferson Barracks project but as a member of the housing subcommittee requested to do so by Barnes.

Barnes has said Administrator Cole told him that action on the project was being held up at the request of Curtis. Cole has denied telling Barnes this, and Curtis has denied asking Cole to delay approval of the contract.

50-FOOT YACHT SUNK AT FOOT OF PINE STREET

Workmen today were seeking to raise the "Arcturus," a 50-foot pleasure craft which sank in the St. Louis Yacht Harbor at the foot of Pine street.

The 23-ton cruiser, moored to a barge by steel cables and ropes, was found partially submerged yesterday. Cause of the sinking was not known, but harbor attendants thought a sharp piece of floating ice might have pierced the 2½-inch wooden hull.

The craft is owned by Russell O. Kirkpatrick, 703 Hollywood Heights road, Caseyville, Ill., who said it cost $27,000 when built 30 years ago. He purchased it 15 years ago. The cruiser is elaborately equipped, and has an oil burner and hot-water boiler to provide steam heat.

RESPECT OF NON-WHITE RACES VITAL, BRITON SAYS

The free nations must work to gain and hold the respect of the non-white races of the world, Gilbert Longden, member of the British Parliament and the United Kingdom's delegate to the United Nations, told the St. Louis branch of the English-Speaking Union last night at a dinner at the University Club.

Speaking on the theme "The Commonwealth for Common Security," Longden said the colored races outnumber the white races in 82 countries represented in the United Nations. He asserted that the Commonwealth had set an example for co-operation between races.

The speaker, chairman of the Conservative Party Education Committee and of the Far Eastern Affairs Sub-committee, urged "unity, sympathy and understanding" between the United States and the Commonwealth as a means of preserving peace. This can be achieved, he added, through informed public opinion.

WRECKED SAILBOAT FOUND, THREE SOLDIERS MISSING

PANAMA CITY, Jan. 11 (AP)—A small sailboat which disappeared with three American soldiers aboard 12 days ago has been found wrecked on a rocky beach 75 miles west of Panama City.

The Army's Caribbean headquarters said today there was no trace of the missing men.

They were identified as Pfc. Walter W. Beck of Milwaukee; Specialist 3-c Terry A. Bullis, of Fort Knox, Ky., and Pvt. Terry Cole of Michigan Center, Mich.

WORKERS VOTE TO END CENTURY ELECTRIC STRIKE

Decision in 15-Week Stoppage Is Unanimous—738 to Return to Work Monday.

The 15-week strike by employes of Century Electric Co. ended today when members of Local 1108, International Union of Electrical, Radio and Machine Workers unanimously accepted a management offer of wage increases and other benefits.

More than 1400 workers have been on strike since Sept. 30. The company announced that is was sending out letters calling 738 employes back to work Monday, with the remainder to be recalled as soon as additional production can be scheduled.

The union had sought a wage increase of 12 cents an hour, a union shop and the right to help set method of pay for new or changed jobs.

The strike-ending agreement, effective to Oct. 1, 1959, provides for an immediate pay increase of 8 cents an hour for all employes in the unit, with an additional five cents for 175 workers in skilled classifications. On Oct. 1, 1958, all employes are to receive a further 7-cent increase. Base pay for day workers prior to the strike was $1.68 to $2.80 an hour.

It was agreed that either management or union shall have the right to institute a new discussion of pay for skilled workers on Jan. 1, 1959.

A joint statement by company and union siad the agreement provided improvements relating to setting of rates for new jobs, revised methods of pay, hours, holidays, seniority, vacations, funeral leave, job classifications and other matters.

Frank Lenhardt, president of the local, and other union leaders recommended acceptance of the company's proposal, terming it an improvement over a previous offer. They also spoke of a downturn in business conditions, and said that because of the union's concern over the economic situation it was not pressing every point of its demands.

James W. Click, international vice president of the union, termed the settlement "a darned good one," but pointed out that the workers had not won everything they sought, citing the fact that they had not obtained a union shop.

The local has 1450 members. Approximately 1200 assembled *at the union hall, 6141 Tizel* avenue, to vote on the strike settlement.

While the meeting was in progress, a policeman came in to announce that the members, by leaving their automobiles on a grocery parking lot, had created a traffic jam and the machines would be towed away if not speedily removed. A recess was declared, and some 50 persons hurried out to seek other parking places.

S-N Shamrock FOR NORGE AND Furniture 7420 Manchester 9764 St. Charles Rd.

Kline's Our January Sale Events are now in progress!

FREE COLOR ENGINEERING SERVICE HOSPITALS—INSTITUTIONS FACTORIES—OFFICES—BUILDINGS COOK'S PAINTS

SAVE! January SHOE SALE SAVE! Women's Famous Brands 2.97 Selected from regular stock DELMAR Open Mon., Thurs. 'Til 9 MANCHESTER Open Mon., Fri. 'Til 9 Sat. 'Til 6 GAMM'S Shoe Outlet

A 75-Yr. Reputation for Integrity Erker's 908 OLIVE 518 N. GRAND 11 N. CENTRAL CLAYTON

SEMI-ANNUAL SALE Hart Schaffner & Marx SUITS • TOPCOATS Wolff's seventh and olive

HUMIDIFY for HEALTH M. L. HOLEKAMP CO. 1700 BRENTWOOD BLVD. WO. 1-7777

REBUILT ELECTROLUX Complete With Attachments— $14.95 Rebuilt by Reliable with Reliable Guaranteed Parts Free Home Demonstration CALL GA. 1-1100 RELIABLE UTILITIES CO. 1518-20 ST. LOUIS AVE.

For Information About Pension and Profit-Sharing Plans See ST. LOUIS UNION TRUST CO. BROADWAY AND LOCUST

YOU SAVE when you shop at UNCLE TEDDY SMITH'S EMPIRE FURNITURE CO. 5900 EASTON

EXPERT Watch REPAIRING Work Guaranteed. Factory-trained personnel. Genuine factory parts. Charge your repairs. Watches electronically timed. Selle Jewelers 808 Olive Street

Account received by the 10th earn from 1st of month. ALL ACCOUNTS INSURED TO $10,000 NEW AGE FEDERAL 4271 W. Pasoon 4% CURRENT DIVIDEND JE 5-3600

BINOCULARS 7x35 achromatic prismatic individual focus, complete with case (compass in lid), straps. 18.99* Other Sizes Available. *Plus 10% Fed. Tax. Mail orders add 50c Mo. orders 2% sales tax FARM & HOME EQUIP. CO. 6420 Olive Street Rd. PA. 7-8518

Don't Buy Until You Try! 10-DAY FREE TRIAL on ANY DIAMOND OUR 60TH YEAR Freund's JEWELERS 418-420 N. SIXTH ST. Between Locust and St. Charles Open Mon. and Thurs. Nites Till 8:30

SAVE UP TO ½ CHILDREN'S FURNITURE Baby Cribs—Chests Bunk Beds—Hollywoods SAVE 40%-50% FACTORY INVENTORY CLEARANCE JUVENILE FURNITURE MFG. CO. 5067 DELMAR 7020 W. FLORISSANT 6501 CHIPPEWA FO. 7-8180

CHARGA-PLATE Lammerts SHOPPING IS EASY AT DOWNTOWN ST. LOUIS HILLS CLAYTON Plates Notched at Any of Our 3 Stores!

FREE LECTURE on CHRISTIAN SCIENCE

Subject: "Christian Science: The Key to Happiness"

Lecturer: Theodore Wallach, C.S., of Chicago, Illinois. Member of the Board of Lectureship of The Mother Church, The First Church of Christ, Scientist, in Boston, Massachusetts.

Date: Sunday Afternoon, Jan. 12, 1958, at 3:30 o'clock

Place: THIRD CHURCH OF CHRIST, SCIENTIST 3524 Russell Blvd. A Nursery is provided. All are cordially invited to attend.

ST. LOUIS POST-DISPATCH
Founded by JOSEPH PULITZER
December 12, 1878
Published by
The Pulitzer Publishing Co.
Telephone Address
MAin. 1-1111— 1111 Olive St. (1)

THE POST-DISPATCH PLATFORM

I know that my retirement will make no difference in its cardinal principles; that it will always fight for progress and reform, never tolerate injustice or corruption, always fight demagogues of all parties, never belong to any party, always oppose privileged classes and public plunderers, never lack sympathy with the poor, always remain devoted to the public welfare; never be satisfied with merely printing news; always be drastically independent; never be afraid to attack wrong, whether by predatory plutocracy or predatory poverty.

JOSEPH PULITZER.
April 10, 1907.

Saturday, January 11, 1958

LETTERS FROM THE PEOPLE

Second-Rate Missouri

To the Editor of the Post-Dispatch:

As an alumnus of the University of Missouri I was interested in Dr. Ellis's frank appraisal of the situation facing higher education in our state. It is obvious that the university is fast becoming a second-rate institution because of inadequate financial support.

It should be emphasized, however, that this problem is not confined to education alone, but affects all other state services as well. That is the reason per capita expenditures for public health services in Missouri are the lowest in the nation and the treatment afforded mental cases is so shockingly inadequate.

Why is it that Missouri, which ranks twenty-first among the states in per capita wealth, cannot provide more than starvation payments to its aged, to its dependent children and to the unfortunates on relief?

The obvious answer is public apathy and indifference to the urgent needs of our people and disregard for the human resources of the state.

Until the people of Missouri realize what a tremendous toll this philosophy is exacting in wasted lives, misery and suffering, little improvement can be expected.

What is needed is bold, vigorous leadership which is sadly lacking in Jefferson City. The stock expression, "You get what you pay for," certainly expresses the provision of state services in Missouri at this time. AN OBSERVER.
Jefferson City.

Another Traffic Mess

To the Editor of the Post-Dispatch:

Boy, it's great to find a guy who knows how to get things done.

Working near the airfield, I find it is necessary at times to go through Ferguson on the way home. Will the gentleman from Ferguson, the traffic critic, please use his know-how to help us get through his town?

He complains about traffic moving in two lanes only when he is coming home through Pine Lawn; we pray him to get us *one* lane of traffic to move home in when going through his town?

Parking is permitted on both sides of the street and when someone pulls out or backs in everything stops. Double parking is permitted to pick up relatives, friends, neighbors or what have you. PINE LAWN WORKER.

Behind 'Blind' Flying

To the Editor of the Post-Dispatch:

As an airline captain, I would like to take exception to a statement in your recent editorial, "Trains in a Fog," which states, "Flying blind with all the gear for it is risky in an airplane." I realize the hazard of lifting a sentence out of context to establish an issue. However, as an airline pilot I would like to correct a common misconception which is not helped by public statements such as this.

If any reference is to be made to the "risk of flying blind in an airplane" it should be on the basis of how that risk has been eliminated to the maximum possible degree through the application of the highest professional and technical standards of the people in the aviation industry.

To be specific, an airline captain, unlike any other professional man charged with the safety and welfare of the public, is required to demonstrate his original qualifying proficiency in instrument flying twice annually. He is also required to demonstrate twice each year his en route navigational and flight conduct proficiency.

This coupled with a biannual physical examination qualifies him as an individual who is more than casually capable of neutralizing to the maximum the inherent risk generally considered to surround an operation that defies the law of gravity under conditions of adverse weather, i.e. "flying blind in an airplane."
ROBERT W. PONTIUS JR.

'Live and Let Live'

To the Editor of the Post-Dispatch:

What is "co-existence"?

In the lexicon of our Secretary of State that term means that we should stand pat, armed to the teeth, indulge occasionally in provocative verbal sorties of "massive retaliation" and "brink of war" threats, and continue waiting for a degenerative process to begin in the Russian body politic.

This rigid stand of Mr. Dulles may explain that almost fanatical obsession for persistently brushing off any peace overtures by the Soviet Union as so much pernicious propaganda.

There is only one direction in which we can and must go—a negotiated settlement with Russia, on a basis of equality and mutual concessions and accommodations.

Let us not try to solve in one package all the troublesome problems that plague the world. We can make a small beginning, tackling first areas of discord where the conflicting interests are not brought out so sharply in focus and are, therefore, more amenable of being resolved.

"Co-existence" should be based on the maxim of "Live and Let Live," respecting the sovereign rights of nations to live their own lives and choose any form of government and economic set-up they deem best for the welfare of their peoples.

ISRAEL GARFINKEL.
University City.

And Better Cities Too

The wave of congestion, obsolescence and blight that threatens to engulf the nation's cities can be turned back only by a sustained, massive and expensive physical effort.

This is a self-evident proposition to leaders in the 170 urban districts in which two thirds of our people live. But apparently the Eisenhower Administration has come to a different conclusion. The word from Washington is that the Government's urban renewal and slum clearance programs, the base upon which the attack on blight and slums has been mounted, are to be shrunk to token size. The increased cost of defense is the rationalization for such a move.

This is a negative, sterile and thoroughly impractical approach to a problem which, if ignored, will rapidly grow worse. As Mayor Richardson Dillworth of Philadelphia said the other day:

> When we are at the highest peak in living standards and national income, there can be no doubt of our ability to absorb the needed increase in defense expenditures without sacrificing these basic programs.

That there are those in the Administration who would happily scuttle these programs under the pretext of overriding priorities for national defense goes without saying. Their whole approach to this field tends to be negative, as is clear from what happened to this year's budget.

For the fiscal year ending next June the Administration originally requested $175,000,000 in new money for urban redevelopment and slum clearance. In the face of a demonstrated need for four times that sum, the budget request was lifted to $250,000,000. Congress proceeded to authorize $350,000,000. But federal officials then said they simply would not use the extra $100,000,000, and that was that.

Those who live with urban blight, the elected officials of the nation's urban areas, have estimated through their American Municipal Association that at least $500,000,000 a year over a 10-year period is essential to come to grips with the problem.

The urban renewal program has been developed after long and laborious experiment. A "seed program" in which a small investment of public funds generates enormous investment of private funds, it is just now at the point where it is beginning to show spectacular results. To slash urban renewal on the pretext of making more money available for defense would mean meeting our military obligations at the expense of urban slum dwellers. Surely that is not to be the nation's final judgment.

Junkets From Pole to Pole

Travel is broadening, and some Congressmen could stand a lot of it, so it is encouraging to learn that 1957 was a close runnerup to 1955 as a record year for Congressional foreign travel. But it is not so encouraging to find that Congress is still adamant against letting the public have any breakdown on expense accounts of the travelers.

Somewhere between 180 and 200 Representatives and Senators went outside the continental limits of the United States last year. Representative John P. Saylor of Pennsylvania became the first Congressman to fly over the South Pole. A six-man delegation traveled from the North to South Pole in 14 days in order, they said, to check on "scientific and military developments." They wiped out a 35-day record for pole-to-pole that had been set by the veteran Australian explorer, Sir Hubert Wilkins. The favorite tourist spots, such as Paris, London and Rome, also were visited by a goodly number of Congressmen.

Committee authorization is all that is required for a Congressman to go almost any place on public funds. Among these public monies are "counterpart funds" or foreign currency put up by foreign governments to help match the United States dollar. Congressmen abroad on official business may use these funds as they choose without making the itemized accounting that is required of executive branch officials who use the same funds.

The Congress could separate the junketeers from the worthy travelers in short order if it would itemize all expense accounts for travel on public business and make them available for public inspection.

10 Billions More for Roads?

Secretary of Commerce Weeks has now put motorists officially on notice that they will have either to pay more or to wait longer for their 41,000-mile interstate highway system.

The 1956 highway law estimated that this program of nation-spanning divided highways could be completed in 13 years, at a total cost of $27,645,000,000—the Federal Government paying 25 billions and the states the remainder.

Now Secretary Weeks reports a 10 billion dollar rise in the estimated cost, and even this estimate may be too low. The construction schedule therefore may have to be stretched out four more years, unless Congress seeks to raise the highway use taxes that pay the cost.

Mr. Weeks says he is not proposing any revenue legislation "at this time." And it would seen wiser to stretch out the program, rather than to raise taxes, for two reasons. One is that the nation must meet new defense costs. The other is that heavier highway spending could well wait until it was definitely needed to spur a lagging national economy. Meanwhile, the country can still build thousands of miles of new superhighways in 13 years on present revenue.

Where Mr. Benson Is Right

Secretary of Agriculture Benson is both consistent and sound in suggesting an end to the acreage reserve provision of the soil bank plan at the end of this crop year.

Mr. Benson has had his doubts about the long-range value of the acreage reserve program right along. The trouble with this feature of the soil bank is that it does not really bank any soil and it is not an effective means of controlling farm production.

Congress passed the soil bank plan during the presidential election year of 1956, after first failing to restore high fixed price supports. The result was a compromise. The soil bank contained its essential element—the conservation reserve, which encourages farmers to put some of their less productive cropland into trees and grass for the long run. But more money was to be spent for the acreage reserve, which gives money to farmers who retire part of their acreage from production of major crops.

The acreage reserve was supposed to be a temporary emergency measure. It was intended to put cash into the hands of farmers, and it did. The one thing it did not do was to reduce surpluses, or make a real dent in production. Farmers took the payments, retired some acreage, and then increased efforts to produce on their remaining acreage. So the nation produced one of its biggest crops on one of its smallest acreages.

Since the conservation reserve portion of the soil bank actually does conserve our soil and water resources, it should be retained and expanded. But the acreage reserve plan is only another aspect of a farm subsidy program which has failed to reduce crops or food prices. That whole program needs to be reviewed.

Moscow Does It Again

Premier Bulganin's latest batch of letters, showered over the world simultaneously with President Eisenhower's State of the Union message, are quite plainly an exercise in propaganda. The worst of it is, they are probably most effective propaganda.

What Moscow did, by means of an ancient public-relations trick well known in this country, was to compel President Eisenhower to share the platform with Premier Bulganin all over Europe, Africa and Asia, if not in the United States. Having muscled in on the President's time, Bulganin then trotted out every Soviet peace plan Moscow has offered, together with a new one for summit talks at Geneva within two or three months.

Taking the President and Bulganin side by side, the world heard Mr. Eisenhower devoting most of his attention to the mustering of national strength, and Bulganin devoting all of his attention to peace plans. As a fitting olio, Secretary Dulles then came onstage in his familiar role of flatly rejecting the proposal of a summit conference.

The drama is as conventional as Uncle Tom's Cabin, but still a good one for propaganda purposes. The Russians have every reason to be satisfied with the results.

But there is no reason for any rejoicing in Washington. There, the big question must be: *Why do we keep playing into the Soviets' hands?*

Why do we not get out of the unfavorable position of always saying "No"? Why do we permit ourselves to be tagged as the militarists while the Russians, possessing as much military power or more, parade as peacemongers? Why do we not explode this whole false stage play by agreeing to sit down and discuss (not necessarily at the summit) the demilitarization of central Europe, a moratorium on nuclear tests, a staged disarmament plan, and any scheme old or new, the Soviets or anybody might offer?

Unfortunately the answer is intimately tied up with Secretary Dulles. Most probably the United States won't start doing any better until Mr. Dulles gives way to another Secretary of State.

Sharp Pruning Is in Order

The Veterans Administration office in St. Louis has sent income questionnaires to more than 1100 St. Louis and Eastern Missouri veterans and widows and children of veterans who are receiving non-service-connected disability or death pensions. This is to determine the relative need of those who are receiving such pensions.

The law forbids the payment of non-service related pensions to persons whose income without dependents exceeds $1400, or $2700 with dependents. It is difficult enough to excuse the payment of pensions for non-service related disability at all. There is no excusing it whatever if the recipients have reasonable income of their own.

The VA ought to go over these pension lists and prune them as vigorously as the law allows.

Big Job for County Citizens

Three important tasks lie ahead of the Citizens Advisory Committee that the County Council has created to help in evaluating proposals for Charter reform.

First and foremost, the Citizens must persuade the Council to enlarge substantially on the timid proposals for administrative reform that the Councilmen have offered as a talking point. All 14 of the county's independently elected administrative offices, not merely two or three of them, ought to be made appointive under the County Supervisor. And all the county's employes ought to be hired on the merit system.

Second, the Citizens should examine and discuss the organization of the Council itself. All seven Councilmen represent individual districts. Consequently the needs of the county as a whole tend to be subordinated to the special pleadings of its individual parts.

Supervisor Matthews is the only public official in the whole county with any responsibility for seeing the county as a unit. This would be undesirable under ordinary circumstances. In a county of 97 municipalities, 29 school districts and innumerable special service districts it is an especially serious defect.

A Council composed of six members, say three elected by districts and three elected from the county at large, would tend to produce a balance in the county's legislative body that it now lacks.

Finally the Citizens ought seriously to consider bringing the Council-Manager plan to county administration. Six of the county's most progressive municipalities have adopted this form in the last 10 years. There is just as much reason for putting the county administration into the hands of qualified professionals as there is for doing so on a municipal level.

If the Citizens Committee wants to make a lasting contribution to the county it will have to insist that a program of sweeping Charter changes be submitted to the people.

An Exchange Program With Russia

The report from Washington that the United States and Soviet Russia have agreed on a broad exchange program seems to presage a practical application of President Eisenhower's message of good will to the Russian nation for the New Year.

Agreement has been reached in principle for scientific exchanges in a broad field, the details still to be worked out. Similar exchanges are agreed for industrial specialists in mining, manufacturing, metallurgy, chemicals, electric power and related areas. Still other fields for expert personnel exchanges are construction, housing, industrial building, bridges and town planning, and various specialties in agriculture, such as cattle breeding and truck gardening.

Certainly no less important than these technical areas are the cultural fields in which exchanges of teachers, students, artists, writers and editors are also scheduled. Finally there is the category of sports and athletics.

When we remember how recently Russian and American chess players could not get together because of fingerprint requirements, it is evident that an advance of large proportions is taking form. The United States can take credit for having held out this possibility as long ago as the 1955 summit conference in Geneva. And it is to the credit of Ambassador Georgi N. Zarubin that he has worked for an exchange program while in Washington.

As he leaves Washington to return to Moscow in two weeks, the big Russian can take satisfaction in knowing that he has promoted good will.

"YOU WERE SAYING . . . ?"
—From The Washington Post.

From Las Vegas to Jefferson City

Even the Gambling Citadel Speaks for Conservation

Dan Saults, Assistant Director, Missouri Conservation Commission, in the Missouri Conservationist

Ever visit that publicity-hallowed den of iniquity called Las Vegas? It isn't a very sinful place, really; just an oasis devoted to letting people dream of great wealth acquired by wagering silver dollars or 50-buck chips on the roll of dice, the spin of a roulette wheel or the lever of a slot machine.

Out there in the desert night, neon signs flaunt a many-hued challenge to the unheeding sky while behind glowing facades of storied hotels croupiers ply a skilled trade. Over the craps layout, the blackjack table, the whirring wheel and clicking ball, players brood upon their system, clink their piles of silver dollars and dream of wealth; stack upon stack of silver . . . power and glory in the chime of cash, hard money, "real" money . . . visions of yachts and mink coats invoked by chinking coins under lights that man has set glowing in his dare to darkness.

The Mirror of Public Opinion

It is very gay, Las Vegas, and very interesting; the stir and the dream go on all night long, where some of the women are beautiful and all of the furnishings glitter.

Water on the Desert

But go back behind your hotel at dawn, past where sprinklers water the grass beside the big swimming pool, just a little way beyond the reach of the sprays—and there is the desert! Its sands lap ceaselessly against the barrier built by water, just as the ocean beats forever against the dunes on all the world's coasts. Only two steps from the edge of the grass—that grass which must always be tended by man and water—and you stand on the eternal desert that waits always on the edge of Las Vegas, ready to reclaim its own when vigilance relaxes only for a moment. Go stand behind your hotel and get a real perspective.

The desert was there before the gamblers were. Men built a big dam and piped water from Lake Mead to hold the sands at bay so the swank hotels could be built, so the wheels could turn and dice roll and people could clink their silver dollars in a dream of wealth. But cut off the water for only a few days, blow out the dams with a single bomb, destroy the pipes that feed sprinklers and pools . . . and the desert will take it all again.

What is wealth: silver chiming on the tables, chips clinking in their slots—or water? What good symbols of power if the *eau de vie* fails? Can you drink from a coin or find sustenance in a poker chip?

An Eternal Struggle

Without water, there's no Las Vegas . . . but then there's no Kansas City or St. Louis, either. Where then are all our streams of wealth?

This is an odd sort of preface to our current plans for wildlife and forestry in Missouri. It's a long way from Las Vegas to Jefferson City (only a few hours by plane, really) and the gap may not be great between desert sands and our Missouri valley (only a few decades by land misuse, really). But there is a connection.

For outside our cities, our farmlands, our forested hills, there laps ceaselessly the desert of man, the arid wastelands that would encroach with their lions and lizards upon the court of kings and the pyramidal towers of skyscrapers.

We who call ourselves conservationists would like to keep clean water flowing as a bulwark against sterile sands, we who call ourselves game managers would like to keep wild creatures thriving in quiet places, we who call ourselves fisheries technicians would like to know that swift fins dart in secret grottoes beneath shining opacity; we who call ourselves foresters want men yet unborn to gaze out over oaks and pines clothing a thousand hill-slopes.

The 'Sputniks' Shook Spain

Richard Scott Mowrer in The Providence Evening Bulletin

Gen. Francisco Franco's right-wing authoritarian regime is calling off its cold war with Communist Russia. There had been a behind-the-scenes tendency in this direction for some time, but since the launching of the Soviet satellites the trend has become more pronounced and less concealed.

At the same time American prestige in Madrid is sagging badly. A shower of criticism of the United States, the sharpest since the pre-alliance days, followed in the wake of Sputnik I and II.

On Oct. 7, three days after the Russians successfully rocketed Sputnik I into space, Gen. Franco made a speech in which he took the unprecedented step of drawing a parallel between the Soviet system and his own in order to demonstrate that it is authoritarian regimes based on "discipline and order" that get places.

On the same day the newspaper *Hoja del Lunes* came out with the most biting criticism of the United States to pass censorship since the signing of the Spanish-American alliance in 1953:

"The launching of the first satellite by the Soviet Union represents a serious loss of prestige for the United States, which, after undertaking a fabulous propaganda campaign announcing how it would launch its satellite next spring, has been beaten by the scientists of Russia. It would be a good idea for the Americans to learn the lesson the Russians have just given them and in future to abolish their system of sensationalist propaganda and not sell the fur of the bear until they have caught it!"

Doubtless the criticism was merited. What gave it special significance was that by the very nature of the Franco regime it could not have been published without official sanction.

How to Hire a Football Coach

From The Hutchinson (Kan.) News

The departure of Football Coach Chuck Mather from the University of Kansas, on the heels of one of the school's best seasons, has added complexity to the confusion that normally accompanies such an event.

Mather was not actually fired. He resigned in mid-season after he got what he considered reliable information that he would be fired. The lesson the Mather affair teaches is that while football has become big business, it has failed to surround itself with the usual safeguards of big business. The Mather confusion might be avoided in the future if, in hiring its new coach, K.U. puts its requirements on the line, in writing. As a suggestion, it should be specified that the new coach win six games in 1958, eight games in 1959 and 10 games in 1960, after which new contract terms will be discussed.

This way, the embarrassment of "firing" a winning coach can be avoided.

Between Book Ends

Handicap of Hurt Feelings

A DIFFERENT FACE, by Olivia Manning. (Abelard-Schuman, 220 pgs., $3.50.)

Olivia Manning's new novel combines the pace of a mystery story with the psychological penetration of some of the best of Robert Browning's dramatic monologues. Here is a book for the adult reader, a tense narrative he is likely to read at a sitting but think about for years.

The mystery, unexplained till the final pages, consists of the precise nature of a sex scandal that has led to the closing of an exclusive preparatory school in Coldmouth, England. Relentless probing into character—his own—is done by Hugo Fletcher, a pathetic figure of a teacher "pestered by the past," who had sunk his 12 years' savings into the school, sight unseen, just before it failed.

Miss Manning's deft, unobtrusive skill comes into play as she steadily interweaves a revealing flashback into Hugo's early life with the next step toward his puzzle's solution. Thus the story line advances smoothly in two directions at once.

Olivia Manning

Coldmouth—a bleak, cruel, aptly named city—exerts on human lives an influence as baleful as that of Thomas Hardy's Egdon Heath. Most of Miss Manning's very human, unheroic characters curse their fates because they ever left London, the sea or the Upper Nile.

At the end, a suggestion of hope is held out only for Hugo, who had returned from Egypt to his birthplace in order to buy himself some slight social status and a place as a master in the school that, in its failure, wiped him out.

Lacking strong qualifications for teaching, Hugo turns squatter, sponging on the feckless headmaster and his wife. Meanwhile, Hugo compulsively unravels the past, his own and the school's.

This modern low-born Hamlet would have been a hard man to warm up to if encountered outside the pages of a novel. From economic motivation he has become a grasper, a schemer, a brooding nourisher of grievances, real and fancied. Miss Manning seems to suggest that his frustration in his only love affair and in his work is related psychologically to his self-inflicted handicap of hurt feelings.

So great is Miss Manning's power that in her unsympathetic protagonist she manages to enlist and steadily to increase the reader's sympathies. Americans introduced to this consummate craftsman, one of the best of living English novelists, by her tenderly told love story, "The Doves of Venus," may be surprised by the somber, enigmatic mood of "A Different Face." But they can hardly escape taking delight in her continued exploitation of her gift of fresh observation.

Miss Manning's figures of speech are so apt that one is likely to ask himself why he has never thought of them before.

HOWARD DERRICKSON.

The New Force

NUCLEAR ENERGY IN THE SOUTH, edited by Redding Sugg Jr. (Louisiana State University Press, 151 pgs., $3.50.)

This book is the result of a resolution of the 1955 Southern Governors' Conference to study the application of nuclear energy to their region.

In covering the applications of this new force to power production for industry and consumers, agriculture, medicine and public health and the problems incident to "educated manpower," the authors have crystalized an interesting social picture of the impact of nuclear energy on the people and the region.

News of the Churches in the St. Louis Area

METHODISTS PLAN WESLEY SERVICE

By JOHN T STEWART
Church Editor of the Post-Dispatch

Eleven Methodist churches in the south St. Louis area will take part in a special service Sunday, Jan. 19, commemorating the two hundred and fiftieth anniversary of the birth of Charles Wesley, some of whose 6500 hymns are sung by Christian congregations around the world every Sunday.

The Wesley service will be held at 7:45 p.m. at Kingshighway Methodist Church, Bellerive boulevard and Colorado avenue, of which the Rev. Marvin Fortel is pastor. Two other Methodist churches of the Carondelet area and their pastors are co-sponsoring the service: Zion Church, Koeln and Virginia avenues, the Rev. Noel Clark Holt; and Mellow Memorial Church, 6701 Virginia avenue, the Rev. A. Lee Hughes.

Other Methodist churches which will take part in the services are St. Luke's Scruggs Memorial, Christy Memorial, Concord-Trinity, Union Memorial, Marvin Memorial, and Fenton.

The speaker will be the Rev. Monk Bryan, pastor of Missouri Methodist Church, Columbia, Mo., former pastor of St. Luke's Methodist Church, St. Louis.

A feature of the service will be congregational singing of Charles Wesley hymns under the direction of the Rev. Dr. Sidney Stringham, pastor of St. Andrew's Methodist Church, DeSoto, Mo. He is a former pastor of three Methodist churches in St. Louis: Epworth, Shaw Avenue, and Cabanne churches.

Charles Wesley (1707-1788) was the youngest brother of John Wesley, founder of Methodism. "The organizing genius of John Wesley and the hymns of Charles Wesley kept Methodism alive and growing in the Eighteenth century," according to a church historian.

THE REV. GORDON PRICE WILL RETURN TO OHIO

The Rev. Gordon S. Price will leave St. Stephen's Episcopal Church, Ferguson, shortly after Easter to become rector of Christ Church, Dayton, O., it was announced this week. He has been rector of St. Stephen's Church since 1950, coming here from Columbus, O., where he was assistant rector of Trinity Church.

NOW, newspaper of the Diocese of Missouri, carries in its current issue a tribute to "the leadership" of the Rev. Mr. Price:

"In 1950, St. Stephen's Church was a small frame building on the corner of Clay and Darst streets. An old rectory stood behind it, but the lower floor had been converted into church school classrooms. A new parish house had recently been completed on the Darst avenue side of the church. The communicant list included 328 names.

"Today the rector and his family reside in a commodious rectory a block away. The old church and rectory church school house have been torn down and in their place stands the new St. Setphen's Church, with plenty of space for the 527 communicants and their families, which now comes to a grand total of 1041 persons."

New Pastor

THE REV. WILLIAM A. LONGMAN

FORMER RESIDENT HERE IS CALLED TO DOVER PLACE

The Rev. William A. Longman will be installed as minister of Dover Place Christian Church, Dover place and Alabama avenue, at 3 p.m. tomorrow. He has been pastor of a Christian (Disciples) Church at Youngstown, O.

The Rev. Mr. Longman lived in St. Louis in his youth, and was a member of Union Avenue Christian Church. He is a graduate of Drake University, Des Moines, Ia., and Yale Divinity School, New Haven, Conn.

At Dover Place Church the Rev. Mr. Longman succeeds the Rev. Reed Carter, who now is pastor of a Christian Church at Bowling Green, Ky.

At the installation service tomorrow the sermon will be preached by the Rev. Dr. Raymond McCallister, minister of Webster Groves Christian Church. Others taking part in the service will be the Rev. Warren Baltzer, pastor of Carondelet Evangelical and Reformed Church and president of the Carondelet Council of Churches, and the Rev. B. L. Barnes of Affton Christian Church, president of the Ministerial Alliance of St. Louis.

ARTHUR LATHAM FUNERAL SERVICES WILL BE MONDAY

Funeral services for Arthur Latham, a patrolman for the Police department 35 years before his retirement in 1945, will be at 1:30 p.m. Monday at Ziegenhein Bros. undertaking establishment, 6409 Gravois avenue, with burial in Memorial Park Cemetery.

Mr. Latham, 79 years old, died of cancer Thursday at Gravois Rest Haven on Gravois road in St. Louis county. He was attached to the Ruskin Avenue District at retirement and before that to the Carr Street District. Surviving are his wife, Mrs. Tessa Lindsey Latham, and a son, Leroy Latham.

PRESBYTERIANS ASK GIFTS BE DOUBLED

WASHINGTON, D.C., Jan. 11 (AP)—The Presbyterian Church, U.S.A., embarked this month on a "five-year-plan" that many denominations would consider hopelessly idealistic.

It is asking its 3,000,000 members to double their total giving to church work by 1962.

The Presbyterian have the best possible reason for believing it can be done: they've done it before.

In 1950, the so-called northern Presbyterians were giving about $100,000,000 a year for local, national and foreign enterprises of their church. Last year, they gave more than $220,000,000.

Although the denomination has grown during that period, most of the jump in its budget reflects more generous giving.

The present per capita giving figure of $72.03 a year is one of the highest to be found in major Protestant bodies. It compares, for example with $52.79 for Episcopalians, $43.82 for Methodists, and $48.17 for Southern Baptists.

CATHEDRAL WILL HEAR MISSIONARY TO JAPAN

The Rev. Donald E. Bitsberger, missionary to Japan of the Episcopal Church, will be guest preacher tomorrow at Christ Church Cathedral, Thirteenth and Locust streets. He will address the church school at 9:20 a.m., and will give the sermon at the 11 a.m. service at the cathedral.

The Rev. Mr. Bitsberger has lived in Japan since 1955, and is assigned to the Episcopal Church at Fukuoka, largest city on the Island of Kyushu, in the southwester part of Japan. Mrs. Mitsberger is the daughter of William Stix Friedman, 17 Brazillian Court, Ladue.

The Bitsbergers studied Japanese at the Yale Institute of Far Eastern Languages, New Haven, Conn., before going to Japan. They will return to Japan in the spring for another three-year term of duty.

Dr. Jones in Texas.

The Rev. Dr. G. Curtis Jones, pastor of Union Avenue Christian Church, will conduct a preaching mission at Harlingen, Tex., tomorrow through Thursday. The annual preaching mission is sponsored by the ministerial association of Harlingen, and this year will be at First Baptist Church.

BISHOP BYRNE TO LEAD GROUP ON LOURDES TRIP

More than 6,000,000 pilgrims are expected to visit Lourdes, famous Catholic shrine in France, in 1958, according to estimates based on travel arrangements already made.

This year marks the 100th anniversary of the shrine, and Pope Pius XII has proclaimed a year of jubilee.

Bishop Leo C. Byrne, auxiliary bishop of St. Louis, will be spiritual director of a pilgrimage from this area which will leave New York May 16.

Pope Pius has announced a plenary indulgence for all who visit the shrine and receive the sacraments of penance and the communion, and pray for Christian unity, the salvation of sinners, for peace and church freedom.

Travel bureaus have estimated that more than 100,000 American Catholics will make the pilgrimage to Lourdes this year. The first group will leave Buffalo, N. Y., later this month.

MRS. DOUGLAS APPOINTED NEW DIRECTOR OF B.R.O.

Mrs. Nell Bullard Douglas is the new executive director of the Board of Religious Organizations, it was announced this week. She succeeded Mrs. Robert K. Schnure, who resigned after serving as director for six years.

The B.R.O. represents more than 130 Protestant and Jewish churches in St. Louis.

Mrs. Douglas is public affairs chairman of the Business and Professional Women's Club of St. Louis, and holds the same position in the women's club of Third Baptist Church. She is past president of the Missouri-Pacific Women's Club, and has served as chairman of the Group Action Council; she is a member of the League of Women Voters, and a former president of Unit 590, American Legion Auxiliary, Tenth District of Missouri.

As director of B.R.O., Mrs. Douglas this week opened a drive for membership, working with Mrs. D. J. Hindle, chairman of the membership committee. January has been designated as the month for churches and philanthropic organizations to highlight the work of B.R.O.

New Rector

THE REV. HARLOW P. DONOVAN JR.

NEW EPISCOPAL RECTOR NAMED IN CARONDELET

The Rev. Harlow P. Donovan Jr. of Sikeston, Mo., will become rector of St. Paul's Episcopal Church, 6518 Michigan avenue, Feb. 1, it was announced this week by the Diocese of Missouri headquarters. He will succeed the Rev. Lon M. Prunty, who now is rector of a church at Norman, Okla.

The Rev. Mr. Donovan is a native of St. Louis, and a graduate of Washington University and of the Episcopal Theological School, Cambridge, Mass. Since his graduation from the theological school in 1955, he has been vicar of St. Paul's Episcopal Church, Sikeston.

Mrs. Donovan is the daughter of Mrs. Cara Dawson, parish secretary of Grace Episcopal Church, Kirkwood.

Easter Comes April 6.

Easter this year is April 6. The first day of Lent, Ash Wednesday, is Feb. 19.

HOSPITAL STAFF TO ATTEND MASS OF THANKSGIVING

St. John's Hospital, 307 South Euclid avenue, will have a white mass of thanksgiving tomorrow, offered because no obstetrical deaths occurred there during 1957. Staff obstetricians will attend the mass, which will be celebrated in the hospital chapel at 8:15 a.m.

This mass was started at St. John's Hospital 13 years ago, and now is offered in many hospitals throughout the country on the Feast of the Holy Family.

The white mass, besides giving thanks for no obstetrical deaths, also recognizes advances in medical science and treatment of obstetrical cases.

FAMILY OF 13 BAPTIZED

Bishop Eugene M. Frank baptized 13 members of one family at a recent Sunday service at Linn Creek Methodist Church, on Lake of the Ozarks, Camden county, Mo. Receiving baptism were Mr. and Mrs. Henry Schroer and their 11 children.

Linn Creek Church was celebrating its twenty-fifth anniversary, and Bishop Frank preached the anniversary sermon. He was assisted in the service by the pastor, the Rev. Hugh A. Jones, and the Rev. Robert M. Lehew, superintendent of the Sedalia (Mo.) district of the Methodist Church.

At the same service, Bishop Frank baptized seven other persons and received 16 persons into church membership.

POPULATION AND PEACE, SUBJECT OF LECTURE

Dr. Sritati Chandrasekhar of the University of Missouri, Columbia, will give a public address on "Population and Peace" at First Congregational Church of Webster Groves, 10 West Lockwood avenue, Wednesday at 8 p.m. His appearance here is under the auspices of the Fellowship of Reconciliation.

Dr. Chandrasekhar, who holds a doctorate from Columbia University, New York, is visiting professor at the University of Missouri in the departments of sociology and anthropology. He is the founder-director of the Indian Institute for Population Studies. His home is in Madras.

LUTHERAN CHURCH CHOIRS TO GIVE EPIPHANY CONCERT

Holy Cross Lutheran Church, Miami street and Texas avenue, is celebrating its centennial with special services during the next five months. Pastors of the church are the Rev. Paul Koenig and the Rev. John W. Ott.

The choirs of the church will present an Epiphany and jubilee concert tomorrow at 4 p.m. under the direction of Walter Wismar, who has been organist and choir director of the church for 54 years. Preceding the concert, Russell Rolling will play an organ recital.

The concert program will include Christmas hymns and other festival music, sung by the adult choir and the children's choir.

CHURCH NOTICES

NOVENA for CONVERSIONS
January 18th - 25th
Catholic Information Center—1129 Locust Street
Opening services, Sat., Jan. 18th—12:10 P.M. Mass, sermon, prayers Bishop David F. Hickey, S.J., S.T.D.
Closing services, Sat., Jan. 25th—12:10 P.M. Mass, sermon, prayers Bishop Glennon P. Flavin, S.T.D.
Daily Evening Mass, 5:15 P.M.—Mon., Jan. 20th thru Fri., Jan. 24th
Sunday Observance—Old Cathedral—11:00 Mass
CATHOLIC INFORMATION CENTER
1129 LOCUST MA. 1-6555

TOWER GROVE BAPTIST
Tower Grove & Magnolia Ave.
REV. MACK R. DOUGLAS Pastor
8:15 & 10:45 A.M.
"LIVING A PROFANE LIFE"
7:45 P.M.
"SHORT-CHANGING GOD"
Sunday School 9:30 A.M.
Training Union 6:15 P.M.

DELMAR BAPTIST CHURCH
Washington and Skinker
EDWIN T. DAHLBERG, Pastor
10:50 A.M.
"PRAYERS OF THE RIGHTEOUS"
7:30 P.M.
"DE-ICING OUR RELIGION"

FIRST UNITARIAN
5015 WATERMAN
Service and Church School 10:00 A.M.
"GODS WITHOUT EARS"
Dr. Thaddeus B. Clark, Minister
ELIOT CHAPEL
696 West Washington, Kirkwood
Service and Church School 11:00 A.M.
"The Morality of Counter Revolution"
Dr. Martin A. Grossman, Minister

UNITY
CHRIST CHURCH
Skinker and Forsyth
BLAINE C. MAYS, Minister
Arthur R. Gerecke, Organist
Mildred Haas, Soloist
2 SERVICES, 9:30 & 11 A.M.
"Keep the Horse Before the Cart"
Wednesday 8 P.M.
"Silent Unity Prayer Service on Wholeness and Freedom"
PA. 7-6478

THE ABC OF BIBLE PROPHECY
Are today's world events in fulfillment of prophecy? Free booklet discusses the seven key prophecies of the Bible. Write Dept. PD-A, Pastoral Bible Institute, Box 3252, Chouteau Station, St. Louis 10, Mo.

TRINITY PRESBYTERIAN CHURCH
6300 Washington
Elden Clay Frye, D.D., Minister
Church School—9:30 A.M.
Worship Services 9:30 and 11 A.M.
"THE POWER OF PRAYER"

MEMORIAL PRESBYTERIAN
Skinker Blvd., near Wydown
Services 11 A.M.—7:30 P.M.
DR. PETER R. JOSHUA
Guest Minister—Geneva, Ill.
9:30 A.M. Sunday School
6:15 P.M. Youth Meetings

Westminster Presbyterian
Union and Delmar
THE REV. WILLIAM T. KENNON, Minister
9:30 A.M. Church School
11:00 A.M. Worship Services
"PLEASING GOD"
6:00 P.M. Sunday Eve. Groups
7:15 P.M. Fellowship Supper

FIRST PRESBYTERIAN
7200 Delmar Blvd.
In University City
Denton M. Gerow, D.D., Minister
9:30 A.M.
Church School for All Ages
9:30 A.M. & 11:00 A.M.
Church Services
"TOWARD THE FULFILLMENT OF HUMAN LIFE"
Dr. Gerow, Preaching
Nursery Available Both Services

Second Presbyterian Church
Taylor Avenue at Westminster Place at 4500 Block
MINISTERS
Dr. W. Sherman Skinner, Rev. C. C. Carnahan, Rev. Don Falkenberg
Dr. Charles Huddleston Heaton, Minister of Music
10:00 a.m. Church School and Adult Education Program
11:00 a.m. Morning Worship
SERMON
"THE LIFE THAT MATTERS"
DR. SKINNER, Preaching
Parking lots at the Lister and Pasteur Buildings
Champ Memorial Nursery open during the morning service

You are cordially invited to attend
CHRISTIAN SCIENCE CHURCH SERVICES
SUNDAY LESSON-SERMON SUBJECT
"SACRAMENT"
Branches of The Mother Church
The First Church of Christ, Scientist, in Boston, Mass

ST. LOUIS CHURCHES
First: 475 N. Kingshighway
Second: 5807 Murdoch Ave.
Third: 3524 Russell Blvd.
Fourth: 5569 Page Blvd.
Fifth: 3452 Potomac St.
Sixth: 3736 Natural Bridge
Seventh: 1123 Holly Hills Ave.
Eighth: 6200 Wydown Blvd.

BELLEFONTAINE NEIGHBORS
Society: 1111 St. Cyr Rd. (Sun.)
9860 Diamond Dr. (Wed.)
BRENTWOOD
First: 2320 Brentwood Blvd.
FERGUSON
First: 29 Randolph
KIRKWOOD
First: Washington and Clay
OVERLAND
First: Lackland and Midland
UNIVERSITY CITY
First: 6900 Delmar
WEBSTER GROVES
First: 17 Selma Ave.
SUNDAY MORNING at 11:00
FERGUSON & KIRKWOOD also at 9:30
BELLEFONTAINE NEIGHBORS at 9:30 only
SUNDAY EVE. 1st at 8:00
5th at 7:30
Each of the above maintain a Sunday School and also a free Reading Room where authorized Christian Science literature may be read, borrowed or purchased. The Reading Room in the downtown district is at 820 Olive St.
Hours of Service
Wednesday Evening Meetings, which include Testimonies of Christian Science Healing are held in all Churches at 8:00 p.m.
Children and Young People Up to the Age of 20 Are Invited to Attend the Sunday School
HEAR HOW CHRISTIAN SCIENCE HEALS
SUNDAYS KSD, 8:30 A.M. KWK-TV, 10:00 A.M.

Third Baptist Church
Grand at Washington C. Oscar Johnson, Pastor
8:30 A.M. "ON THE HIGHWAY" KWK-TV
10:40 A.M. "TEACH US TO PRAY"
Dr. Ralph M. Johnson—Guest Speaker
Broadcast 11:15 A.M.-12:00 Noon Over STATION WEW—770 on Your Dial
NEW TIME FOR EVENING SERVICE
6:00 P.M. Training Union
7:00-8:00 P.M. Evening Worship
Subject: "HIGHWAY PATROL"—Pastor
Preaching Service Closes 8:00 P.M.
"THE CHURCH IN THE HEART OF ST. LOUIS"

BETHANY
Evangelical and Reformed (United Church of Christ)
Rod and Rosedale
8:15, 9:30 and 10:45 A.M.
"THE MIND OF CHRIST"
Sunday School 9:30 A.M.
Walter A. Scheer, Charles Stevens
Irene Barrick, Music

SHAW AVE. METHODIST
"Across from Shaw's Garden"
Shaw and Tower Grove
Fletcher Standefer Crowe, Pastor
10:45 A.M.—Bishop Ivan Lee Holt
7:45 P.M.—Rev. A. B. Garrison
9:30 A.M.—Sunday School
5:30 P.M.—M.Y.F.

"GOD SPEAKS TO A LITTLE SOUL"
Wesley H. Hager preaching
9 a.m. Holy Communion
9:30 a.m. Church School for All Ages
9:30 and 11:00 A.M. Worship Services
Grace Church

University Church
METHODIST
6901 Washington, University City
9:30 A.M. Church School
11:00 A.M.
REV. HAROLD L. HAWKINS
JESSE E. THOMAS, Minister
Robert Oldham, Organist and Director of Music

ST. JOHN'S METHODIST
Kingshighway and Washington
9:30 A.M. Church School
TWO PREACHING SERVICES
9:30 and 10:55 A.M.
Dr. H. H. Lustzow Preaching
MINISTERS:
Albea Godbold Edwin E. Barnes
Organist, Christian H. Hahn

UNION METHODIST
Watson Road and Pernod Ave.
THREE WORSHIP SERVICES
8:30, 9:40, 10:50 A.M.
Rev. Harry Hunter
Church School 9:30 A.M.
Nursery Care 9:30 and 10:50 A.M.
Youth Programs 7:00 and 7:30 P.M.
VAL B. STRADER, Minister

VEDANTA SOCIETY
205 S. Skinker Blvd. PA. 1-8118
Swami Satprakashananda of India
Sunday Service—10:30 A.M.
"THE UNIVERSAL MESSAGE OF SWAMI VIVEKANANDA"
Meditation and Discourse, Tues., 8 P. M.
ALL WELCOME

Pilgrim Congregational Church
ALLEN HACKETT, D.D., Minister
10:30
MORNING WORSHIP & CHURCH SCHOOL
"A FAITH TO SHARE"
826 UNION near DELMAR
PARKING LOT

NAZARENE 18 CHURCHES
Invite You to Attend
For the Church Nearest You—Call
PA. 5-2553

Charles Wesley 250th Birthday Celebration
SUNDAY, JANUARY 19 at 7:45 P.M.
at KINGSHIGHWAY METHODIST CHURCH
Bellerive and Colorado
GUEST SPEAKER: REV. MONK BRYAN
Pastor Missouri Methodist Church, Columbia, Mo.
SONG LEADER: REV. SIDNEY STRINGHAM
Pastor St. Andrews Methodist Church, DeSoto, Mo.
Sponsored by Mellow Memorial, Kingshighway and Zion Methodist Churches

FOOD FOR THINKING CHRISTIANS
Next 3 issues of "The Herald of Christ's Kingdom" free. Dept. PD-H, Pastoral Bible Institute, Box 3252, Chouteau Station, St. Louis 10, Mo.

UNION AVENUE CHRISTIAN
UNION and ENRIGHT
G. Curtis Jones, D.D., Minister
Church School — — 9:30 A.M.
Worship Services 9:30, 11:00 A.M.
"BECOMING YOUR POTENTIAL SELF"
The Rev. James L. Pennington
Parking on Church Lot

Islam
(Resignation to the Will of God)
Public Meetings Sunday 1 to 4 P.M., 1821 N. Vandeventer, JE. 1-4368. "The Messiah has appeared to teach the truth about Jesus Christ, the Son of Mary."
Ahmadiyya Movement

CHRISTIAN
CHURCHES (Disciples of Christ)
Disciples Council of Greater St. Louis
For location and time of services
Call VErnon 2-1490
W. Elbert Stone, Secretary

EPISCOPAL CHURCH OF THE HOLY COMMUNION
7401 DELMAR
8 & 9 A.M. Holy Communion
11:00 A.M. Morning Service and Church School
4:00 P.M. Healing Service
THE REV. W. W. S. HOHENSCHILD

CHRIST CHURCH CATHEDRAL
(Episcopal)
13th and Locust Streets
The Very Rev. Ned Cole, Dean
The Rev. Early W. Poindexter, Canon
Ronald Arnatt, Organist and Choirmaster
SUNDAY
8 A.M. Holy Communion
9:20 A.M. Morning Prayer and Church School
11:00 A.M. Morning Prayer
Sermon by:
THE REV. DONALD E. BITSBERGER
5:30 P.M. Evening Prayer
WEDNESDAY Holy Communion 7:30 A.M.
THURSDAY
12:10 P.M. Holy Communion
5:30 P.M. Evensong

ETHICAL SOCIETY
(A Liberal Religious Fellowship)
9:30 a.m.—222 N. Brentwood (Clayton Masonic Temple)
11:00 a.m.—3648 Washington (Ethical Meeting House)
DR. ASHLEY MONTAGU
Anthropologist, Author, Lecturer
"RELIGION AND THE INTELLECTUALS"
All Are Welcome
For information on Sunday Schools, crib rooms, youth groups, adult activities
Phone FRanklin 1-4945

Sunshine Mission 310 Market St.
St. Louis' Oldest Rescue Mission
Founded by Edw. A. Card, Oct. 3rd, 1903
2 Services Weekdays
12 Noon and 7 P.M.
SUNDAY, JANUARY 12
Hear Eugene Ruewaler, Pastor
Bible Fellowship and Radio Speaker on WAMV—10:15 a.m. daily. Subject . . .
"The Sure Cure for the Alcoholic"
In 1957—70,120 men attended. 68,340 free meals, 1200 free beds, 450 professions of faith.

CHURCHES OF CHRIST
WELCOME YOU TO THEIR SERVICES TOMORROW
ST. LOUIS AND ST. LOUIS COUNTY
CENTRAL — 305 S. Skinker, Bible School, 9:45 A.M.; Worship, 10:50-7:00 P.M. Kern Sears.
FERGUSON — 702 S. Florissant Blvd. Bible School, 9:45 A.M.; Worship, 10:45 A.M., 7:00 P.M. T. T. Carney.
KIRKWOOD — Big Bend and Geyer. Bible School, 9:45 A.M.; Worship, 10:45 A.M. - 7:00 P.M. George Estes.
LEMAY — 754 Regina. Bible School, 10:00 A.M.; Worship, 10:50 A.M.-7:30 P.M. R. Daniels.
MARYLAND HEIGHTS—Fee Fee Road, South of Dorsett. Bible School 10:00 A.M.; Worship, 11:00 A.M., 7:30 P.M. Carroll Bennett.
NORTHWEST — 5075 Davison. Bible School, 10:00 A.M.; Worship, 10:45 A.M., 7:00 P.M. S. W. Ball.
OVERLAND—9128 Lackland Rd. Bible School, 9:45 A.M.; Worship, 8:30 10:45 A.M., 7:30 P.M. Danton Neal.
PAGE BLVD.—4227 Page. Bible School, 10:00 A.M.; Worship, 11:00 A.M., 8:00 P.M.; Bible Study, 7:30 P.M. R. M. Moore.
RIVERSIDE—3220 S. Jefferson Bible School 9:45 A.M.; Worship, 11:00 A.M., 7:00 P.M. L. C. Ball.
SOUTHSIDE—4600 S. Broadway. Bible School, 10:00 A.M.; Worship, 11:00 A.M., 7:30 P.M. Albright Goodgion.
SPRING AND BLAINE—3800 Blaine Ave. Bible School, 9:45 A.M.; Worship, 10:45 A.M., 7:00 P.M. John Gerrard.
WEST END—6152 Wagner Ave. Bible School, 10:00 A.M.; Worship, 10:45 A.M., 7:30 P.M. Stan Watson.

PRAYER-THERAPY
CAN AND WILL CHANGE YOUR LIFE
There are certain Laws governing Prayer which you can learn to apply by attending the SPECIAL SERIES of NINE consecutive SUNDAY MORNING LESSONS. Come either at 9:30 or 11:00 A.M. starting tomorrow, to the
Church of Religious Science
SCIENCE OF MIND
4526 West Pine Blvd. Phone: FO. 1-4140
Dr. Emil Clifford Hartmann, Minister
Rev. Norman Lee Watkins, Associate
YOU WILL BE TAUGHT . . . To mentally and emotionally prepare yourself for Prayer by ridding yourself of the Four Subjective Demons which keep from you the Answer . . . why Honesty in Prayer is essential . . . The Ten Steps toward a Richer and Fuller Life based on Daily Prayer Therapy . . . To solve all your problems through Positive, Affirmative Prayer . . . The Wisdom of Dramatizing the Answer not the problem . . . How Alcoholism, Emotional Disturbances, Financial Problems, Marital Difficulties and Physical and Mental Ailments can be healed through POSITIVE PRAYER. "With God all things are possible." All that you have to work with is YOUR BELIEF. Science of Mind teaches, "It is done unto you as you believe."
If you cannot attend the SUNDAY MORNING SERVICES, daily listen to excerpts taken from them and given over DIAL-A-PRAYER . . . FO. 1-0090. Ample parking space rear of Church. Send for a list of helpful books and booklets.

BAPTIST CHURCHES WELCOME YOU
HEAR THE BAPTIST HOUR ON KXLW, 12:30 P.M. SUNDAY
Kingshighway and Delmar—Dividing Lines

Northeast
BADEN 8629 Halls Ferry Rd. JOHN W. PETERS, Pastor SS 9:30, TU 7:00, Worship 11:00, 8:00
BELLEFONTAINE, Ashbrook and Kilgore GEO. T. HARRYMAN, Pastor SS 9:30, TU 6:45, Worship 10:45, 7:45
FAITH 3702 North Market BEVERLY CHASE, Pastor SS 9:30, TU 6:45, Worship 10:45, 7:45
FOURTH 13th and Sullivan OLIVER SHANK, Pastor SS 9:30, TU 6:45, Worship 10:45, 7:45
NORTHSIDE Taylor and San Francisco HARRY L. CORMACK, Pastor SS 9:30, TU 7:00, Worship 10:45, 8:00
RIVERVIEW BDNS. Habeking & Jaffray JOSEPH AMOS, Pastor SS 9:30, TU 6:30, Worship 10:45, 8:00
ST. LOUIS PARK 2629 Rauschenbach GEO. W. LAMKEN, Pastor SS 9:30, TU 6:30, Worship 10:45, 8:00
TEMPLE 3008 Kossuth MELVIN R. HERWECK, Pastor SS 9:45, TU 7:00, Worship 10:50, 8:00
WATER TOWER 2115 East Grand CAREY MILLER, Pastor SS 9:30, TU 6:30, Worship 10:45, 8:00

Northwest
BERKELEY 6136 Garfield CLYDE OSTER, Pastor SS 9:30, TU 6:30, Worship 10:45, 8:00
BETHEL Clara and Labadie LYNN T. RICHARDSON, Pastor SS 9:30, TU 6:45, Worship 10:45, 8:00
BLACK JACK Old Jamestown Rd. WM. DIEPENBROCK, Mission Pastor SS 9:30, Worship 10:45
CALVARY Lillian and Emerson NELSON REAGAN, Pastor SS 9:30, TU 6:45, Worship 10:45, 7:45
CARSONVILLE Carsonville, Mo. JAMES W. CHOSTNER, Pastor SS 9:30, TU 6:45, Worship 10:45, 7:45
EDMUNDSON 4450 Edmundson Rd. L. L. FUQUA, Pastor SS 9:45, TU 7:00, Worship 11:00, 8:00
EUCLID 1341 N. Kingshighway EARL A. FORDERHASE, Pastor SS 9:30, TU 6:30, Worship 10:45, 7:45
FAIRVIEW College and Dawson MARION FURGERSON, Pastor SS 9:45, TU 7:00, Worship 11:00, 8:00
FEE FEE St. Charles Rk. Rd. and Fee Fee ROBERT G. CAPRA, Pastor SS 9:30 TU 6:30 Worship 8:15, 10:45 a.m., 7:45 p.m.
FIRST FERGUSON Ferguson, Mo. R. F. BRANSON, Pastor SS 9:30, TU 6:30, Worship 10:45, 7:45
FLORISSANT VALLEY Florissant, Mo. W. M. THORLAKSON, Pastor SS 9:45 TU 7:00 Worship 8:30, 11:00 a.m., 8:00 p.m.
GLEN ECHO 6574 St. Louis G. R. CRUWELL, Pastor SS 9:30, TU 6:30, Worship 10:45, 8:00
GRANDVIEW W. Florissant & Hwy. 66 PAUL CREWS, Asst. Pastor SS 9:30, TU 6:45, Worship 10:45, 7:45
HANLEY HILLS Page and Racine CLAYTON BAKER, Pastor SS 9:30, TU 6:45, Worship 10:45, 8:00
HAZELWOOD Highway 66 & Hazelwood GEORGE COX, Mission Pastor SS 9:45, TU 7:00, Worship 10:45, 8:00
IMMANUEL 5850 Cates JAMES L. BRITT, Pastor SS 9:30, TU 6:30, Worship 10:50, 8:00
MARY ANN Wright and St. Charles Rd. EARL POUNDS, Pastor SS 9:30, TU 7:00, Worship 10:45, 8:00
MARYLAND HEIGHTS 114 Reading IVAN F. BECK, Pastor SS 10:00 Worship 11:00, 8:00
MOLINE Chambers Rd. and Ventura R. A. HUTSON, Pastor SS 9:30, TU 6:45, Worship 10:45, 7:45
NORMANDY 7701 Circle Dr. A. W. BROWN, Mission Pastor SS 9:45, TU 6:30, Worship 11:00, 7:45
OVERLAND Midland Blvd. and Woodson D. W. JONES, Pastor SS 9:30, TU 6:30, Worship 10:30, 8:00
PARK 118 Flora Dr., Burk City W. T. LEWIS, Pastor SS 9:30, TU 6:45, Worship 10:45, 8:00
PARKWAY Olive St. Rd. and Ross Ave. DALE ALLEN, Pastor SS 9:30, TU 6:30, Worship 10:45, 7:30
PENN JUNCTION Branneky Rd. KEITH D. LaDESSE, Pastor SS 9:30, TU 6:45, Worship 10:45, 7:45
PINE LAWN Oakwood and Oxford Lane WM. HOPKINS, Pastor SS 9:30, TU 7:00, Worship 10:45, 8:00
RIDGECREST Hwy. 94 S. of St. Charles GUY ETTER, Pastor SS 9:30, TU 6:30, Worship 10:45, 7:45
ST. CHARLES Kingshighway and Adams FRANK T. PRATT, Pastor SS 9:30, Worship 10:45, 7:30, TU 6:30
ST. JOHNS St. Charles and McKibbon JAMES T. SHIRLEY, Pastor SS 9:30 TU 6:30 Worship 8:30, 10:55 a.m., 7:45 p.m.
ST. PETERS Fire Hall, St. Peters, Mo. JAMES L. ALLEN, Mission Pastor SS 10:15 Worship 9:30
SALEM Shackleford and Old Jamestown Rd. DAVID T. BUNCH, Pastor SS 10:00, TU 7:00, Worship 11:00, 8:00
WEST FLORISSANT 6030 West Florissant ELMER WILLIAM FIEDLER, Pastor SS 9:30, TU 6:45, Worship 10:45, 8:00
WEST PAGE 10740 Page SS 9:30, TU 7:00, Worship 10:50, 8:00
WEST PARK Hediamont and Watts U. S. RANDALL, Pastor SS 9:30 TU 6:45 Worship 9:30, 10:45 a.m., 8:00 p.m.

Southeast
BAYLESS 8512 Morganford WILLIAM WYNN, Pastor SS 9:30, TU 6:45, Worship 10:45, 7:45
BROADWAY 2846 S. Broadway A. E. JOHNSON, Pastor SS 9:45, TU 6:30, Worship 11:00, 7:30
CARONDELET 7309 Virginia E. N. ROGERS, Pastor SS 9:30, TU 6:45, Worship 10:45, 7:30
COMPTON HEIGHTS 3641 Russell SS 9:30 TU 6:30 Worship 8:15, 10:45 a.m., 7:30 p.m.
JEWEL 4657 S. Grand ODELL CLAY, Pastor SS 9:30, TU 7:30, Worship 10:45, 8:00
LAFAYETTE PARK Lafayette-Mississippi SS 9:30 TU 6:30 Worship 8:15, 11:15 a.m., 7:45 p.m.
LA SALLE 1130 Rutger PAUL EPPS, Pastor SS 9:30, TU 6:30, Worship 10:45, 7:45
LONGWOOD Block West of 9700 S. B'way O. H. FISHER, Pastor SS 9:30, TU 6:45, Worship 11:00, 8:00
LEMAY Telegraph Rd. and Allegheny W. C. BRODERSEN, Pastor SS 9:30 TU 6:45 Worship 8:15, 10:45 a.m., 7:45 p.m.
NEW HOPE 2867 McNair GORDON MURRAY, Pastor SS 9:30, TU 6:45, Worship 10:45, 7:45
SOUTH SIDE 3514 Oregon E. A. MAXEY, Pastor SS 9:30, TU 6:45, Worship 10:45, 8:00
TABERNACLE 12th and Barton RALPH COUCH, Pastor SS 9:30, TU 6:45, Worship 10:45, 8:00
THIRD Grand and Washington C. OSCAR JOHNSON, Pastor SS 9:30, TU 6:15, Worship 10:40, 7:30
TOWER GROVE Tower Grove and Magnolia MACK R. DOUGLAS, Pastor SS 9:30 TU 6:15 Worship 8:15, 10:45, 7:45

Southwest
AFFTON Gravois and Mackenzie JOHN F. REAGAN, Pastor SS 9:30, TU 6:00, Worship 10:30, 7:00
ALLENTON Allenton, Mo. ROBERT HERIN, Pastor SS 10:00, TU 6:30, Worship 11:00, 7:30
ANTIOCH Monarch, Mo. SS 9:30 Worship 10:40, 8:00
BALLWIN Ballwin, Mo. BOB SMITH, Pastor SS 9:30, TU 7:00, Worship 10:45, 8:00
CASTLEWOOD Valley Dr., Castlewood WM. HOFFMAN, Asst. Pastor SS 9:30, TU 6:45, Worship 10:45, 8:00
CENTRAL Eureka, Mo. MAX PAYNE, Pastor SS 9:30, TU 7:00, Worship 10:45, 8:00
CONCORD Hy. 21 and Bapt. Ch. Rd. C. J. KETCHUM, Pastor SS 9:30, TU 6:30, Worship 11:00, 8:00
CRESTWOOD 9916 East Watson Rd. JOHN BARNBY, Mission Pastor SS 9:30, TU 6:30, Worship 10:45, 7:45
DELMAR Skinker and Washington EDWIN T. DAHLBERG, Pastor SS 9:30, TU 6:30, Worship 10:50, 7:30
DES PERES 12318 Manchester Rd. CARL McNAMEE, Mission Pastor SS 9:45, TU 6:45, Worship 11:00, 8:00
ELLISVILLE Ellisville Grade School J. W. FISHER, Mission Director SS 9:30, TU 6:45, Worship 10:45, 8:00
FENTON Masonic Hall, Fenton, Mo. DONALD SHULTS, Pastor SS 9:45 Worship 11:00, 8:00
HANLEY RD. Hanley & Maryland, Clayton W. F. McGINNEY, Pastor SS 9:30, TU 7:00, Worship 11:00, 8:00
HARMONY Hereford and Winona ARVIST GILLAM, Pastor SS 9:30, TU 7:00, Worship 11:00, 8:00
HOPE Clinton at Taylor, Kirkwood ARMIN L. RAY, Pastor SS 9:30, TU 6:15, Worship 10:45, 7:30
KINGSHIGHWAY 5400 S. Kingshighway WILBERT V. SNIDER, Pastor SS 9:30, TU 6:45, Worship 11:00, 8:00
KIRKWOOD Adams and Woodlawn WM. J. PURDUE, Pastor SS 9:30, TU 6:45, Worship 10:45, 8:00
LINDENWOOD 6932 Lansdowne HUGH SHULTS, Pastor SS 9:30, TU 6:45, Worship 10:45, 7:45
MAPLEWOOD Marshall at Marietta FRANK B. KELLOGG, Pastor SS 9:30 TU 6:45 Worship 8:15, 10:45, 7:50
MATTESE Mattese, Mo. WM. D. SIDWELL, Pastor SS 9:40 Worship 10:45, 7:45
MEHLVILLE 7901 S. Lindbergh ANDREW J. SMITH, Pastor S

Hawks Take on Celtics Here Tonight After 124-93 Rout in Philly

Tom Gola, Warriors Pour in 40 1st Period

By a Special Correspondent of the Post-Dispatch.

PHILADELPHIA, Jan. 11—The Philadelphia Warriors are no respecters of persons—or teams.

The figures show the St. Louis Hawks are in first place in the National Basketball Association's Western Division and the Warriors in last place in the Eastern race but you would never know it from the way the Warriors treat the Hawks.

The St. Louis team last night went down to defeat for the eleventh straight time in the "city of brotherly love" as the Quakers roared to a 124-93 victory before 4327 fans in the second game of an N.B.A. doubleheader. And, this time the Warriors rubbed it in by tying their home-court record of 40 points in a single period.

Lakers End Losing Streak.

In the twin-bill opener, the Minneapolis Lakers ended a six-game losing streak by whipping the Detroit Pistons, 124-114.

The Hawks returned to St. Louis, where tonight they take on the Boston Celtics, the Eastern leaders, in a 8:30 game at Kiel Auditorium. The Hawks won the last two meetings with the Celtics, but Boston has a 3-2 edge.

The triumph moved the Warriors within two games of the third-place New York Knickerbockers, who lost to the Cincinnati Royals, 107-104, in the Ohio city. The Royals remained eight-and-one-half games behind the Hawks in the Western race.

St. Louis was out of contention right from the start. The Warriors raced to a 40-19 lead in the first period as Tom Gola completely befuddled the Western leaders with his ball-handling, steals and scoring. Philadelphia led by as much as 29 points in the first half and the Hawks never could catch up.

The Warriors outscored the Hawks 27-23 in the second periodw for a 67-42 halftime edge. The closets the visitors came was in the third period when they cut the margin to 14.

Hawk Coach Alex Hannum summed it up pretty well when he said, "We just couldn't compete with their first-half shooting. They hit on 15 of 27 tries in that first period while we hit on six of 22. Then too Cliff Hagan picked up three fast personals in that period trying to guard Paul Arizin and I had to bench him."

Hagan was used sparingly the rest of the game and no one could take up the scoring slack for the Hawks. Win Wilfong and Charlie Share gave it a good try with 15 each, one more than Easy Ed Macauley got. Bob Pettit made 10.

21 Points for Arizin.

Arizin was high for the Warriors with 21 points while rookie Lennie Rosenbluth was runner-up with 19.

In the first game, at Philadelphia, Minneapolis pulled out to a 10-point lead in the third period and then clung to it during a hard-fought fourth session to beat Detroit. Dick Garmaker and Larry Foust of the Lakers and George Yardley of the Pistons each had 23 points.

At Cincinnati, the Royals rallied from a 104-101 deficit with 60 seconds left to score six straight points and beat the Knicks, three each by George King and Clyde Lovellette. Big Lovellette took scoring honors with 34 points.

It was the twenty-first consecutive game in which the Knicks have scored more than 100 points.

Lakers Here tomorrow.

Tonight's game with the champion Celtics will be the first of three in four days at Kiel for the Hawks. The Hawks will play the Minneapolis Lakers tomorrow afternoon at 3 o'clock and will oppose the Philadelphia Warriors in a doubleheader program Tuesday night. New York and Cincinnati will meet in Tuesday's opener.

Emmett Kelly, former circus clown, will make his usual Sunday appearance and children and high school students will be admitted for 75 cents.

Big Bill Russell was scheduled for another examination today to determine if he will be able to play with the Celtics against the Hawks. Boston's team physician, Dr. Edward R. Browne, examined the center's injured ankle yesterday and taped it tightly, but said he would have to take another look before giving Russell permission to play.

N.B.A. Statistics.

By the Associated Press.

WESTERN DIVISION

	W.	L.	Pct.	G.B.
St. Louis	25	12	.676	—
Cincinnati	17	21	.447	8½
Detroit	14	23	.378	11
Minneapolis	9	28	.243	16

EASTERN DIVISION

	W.	L.	Pct.	G.B.
Boston	26	9	.743	—
Syracuse	22	16	.579	5½
New York	19	19	.500	8½
Philadelphia	15	19	.441	10½

SATURDAY'S SCHEDULE

Syracuse at Cincinnati (Afternoon-TV)

Minneapolis at Detroit.

Boston at St. Louis.

FRIDAY'S RESULTS

Philadelphia 124, St. Louis 93.
Cincinnati 107, New York 104.
Minneapolis 124, Detroit 114.

Bryant Names 7th Assistant; 2 to Go

TUSCALOOSA, Ala., Jan. 11 (UP)—Alabama football coach Paul (Bear) Bryant announced that Eugene Stallings of Paris, Tex., an assistant under Bryant at Texas A. & M., would join his staff here. Stallings was the seventh assistant named and Bryant said he would complete his coaching staff with the selection of two more men in the near future. Stallings, 22, played end under Bryant at Texas A. & M. from 1954 through 1956.

'Sportsman' Stan and Brothers of The Vase

—Associated Press Wirephoto.

Cardinal star STAN MUSIAL (right) was honored in New York yesterday as 1957's "Sportsman of the Year," an honor that brought with it a replica of a Grecian vase that dates to 510 B.C. Previous winners of the award, presented by Sports Illustrated magazine, are, from the left, DR. ROGER BANNISTER, 1954 winner; JOHNNY PODRES, 1955 winner, and BOBBY MORROW, 1956 winner.

HAWKS' BOX SCORE

PHILADELPHIA (124)

	Tries	FG.	FT.	F.	Pts.
Arizin	21	8	5-7	2	21
Rauldsberry	10	5	4-4	4	14
Rosenbluth	18	8	3-8	0	19
Davis	5	2	0-1	2	4
Johnston	10	4	5-5	5	13
Graboski	8	2	2-3	4	6
Gola	19	7	2-4	6	16
George	7	4	1-2	1	9
Beck	7	5	0-2	2	10
Dempsey	3	2	4-4	1	8
Dunn	4	3	0-1	0	6
Totals	111	49	26-41	27	124

ST. LOUIS (93)

	Tries	FG.	FT.	F.	Pts.
Macauley	15	6	2-4	1	14
Hagan	8	3	4-4	2	10
Pettit	16	5	0-0	3	10
Coleman	10	3	0-1	2	6
Share	11	4	7-12	3	15
Park	7	2	1-1	3	5
Martin	9	3	2-3	1	8
McMahon	10	2	4-5	3	8
Wilfong	9	5	5-7	6	15
Selvy	5	1	0-2	0	2
Totals	100	34	25-39	27	93

Quarters—				
Philadelphia	40	27	23	35—124
St. Louis	19	23	31	20— 93

PRO BASKETBALL

MINNEAPOLIS (134)	FG.	FT.	Pts.
Mikkelsen	5	1	11
Fleming	2	1	5
Schn'tkner	5	4	14
Spoelstra	0	4	4
Foust	4	15	23
Krebs	4	7	15
Garm'ker	10	3	23
Leonard	6	2	14
Hundley	1	2	4
Devlin	4	3	11
Totals	41	42	124

DETROIT (114)	FG.	FT.	Pts.
Gallatin	6	6	18
Yardley	7	9	23
Jordon	2	0	4
Clifton	4	2	10
Dukes	5	4	14
Holup	1	1	3
McGuire	0	3	3
Shue	7	5	19
Noble	5	8	18
Kenville	1	0	2
Totals	33	38	114

Quarter—				
Minneapolis	23	30	35	36—124
Detroit	28	23	27	36—114

CINCINNATI (107)	FG.	FT.	Pts.
Stokes	4	6	14
Twyman	7	1	15
Ricketts	4	1	9
Fiontek	1	0	2
Lovellette	12	10	34
Melnicke	1	0	2
King	3	4	10
Paxson	5	3	13
Regan	4	0	8
Totals	41	25	107

NEW YORK (104)	FG.	FT.	Pts.
Sears	4	4	12
Naulls	8	1	17
Sparrow	5	1	11
Felix	4	8	16
Tyra	1	2	4
Sobie	3	2	8
Guerin	8	1	17
Braun	7	5	19
Totals	40	24	104

Quarters—				
Cincinnati	20	31	33	23—107
New York	27	23	28	26—104

McMillan Is Eighth Redleg to Be Signed

CINCINNATI, Jan. 11 (UP)—Cincinnati has signed shortstop Roy McMillan to a 1958 contract, the eighth Redleg to come to terms.

"We consider McMillan the best shortshop in baseball and he is being paid accordingly," Gabe Paul, Redleg general manager, said after the Bonham, Tex., star had signed.

College Basket Scores

By the Associated Press.

EAST

Dartmouth 63, Cornell 60.
Brown 63, Princeton 57.
Harvard 80, Columbia 61.
Yale 88, Penn 72.
Penn State 75, Lehigh 70.
Allegheny 72, Thiel 63.
Hamilton 59, Rensselaer 55.
Wesleyan 58, Trinity 53.
Kutztown 65, California (Pa.) 60.
Buffalo 62, Western Ontario 39.
Glenville (W. Va.) 97, Alderson Broaddus 95 (overtime).
Middlebury 71, St. Lawrence 67.
Assumption (Mass.) 81, Bridgeport 62.
Concord (W. Va.) 99, Beckley 85.
Howard (D.C.) 75, Newark Rutgers 69.
Montclair 57, Queens (N.Y.) 45.
Colby 69, Amherst 64.
Bowdoin 81, Williams 68.
Suffolk 106, Merrimack 79.
New Britain (Conn.) 92, Gorham 90.
Delaware 83, Penn Military 81 (overtime).
Fairfield 70, Kings Point 55.
Rochester Tech 89, Fredonia 66.
Lemoyne (N.Y.) 80, Plattsburgh 63.
Alfred Tech 75, Mohawk Tech 52.
Oneonta 89, Potsdam 65.
Brandeis 78, Coast Guard 54.
NYC Tech 74, Trenton JC 53.
Steubenville 94, Alliance (Pa.) 62.
Broome Tech 97, Griffiss AFB 36.
Fairmont (W.Va.) 100, Potomac 71.
Rider 76, Lycoming 61.
St. Francis (Bkn.) 86, Brooklyn College 65.
Rochester 81, Upsala 78.
Monmouth (N.J.) 81, Eastern Baptist 36.

SOUTH

Washington (Md.) 106, Western Maryland 83.
Morgan State 111, West Virginia State 82.
Mt. St. Marys 78, Balt. Loyola 53.
Louisiana Tech 85, Ky Wesleyan 63.
Carson Newman 56, U. of South 53.
Southwestern (Memphis) 72, Miss. Southern 69.
Hampden Sydney 52, Bridgewater 49.
Lynchburg 86, Baltimore 79.
Mercer 69, Presbyterian 60.
Middle Tenn 63, Birmingham Southern 54.
Tampa 75, Jacksonville (Fla.) 70.
Alabama State 76, New Orleans Xavier 61.
Gallaudet 61, Salisbury Tchrs. 59.
Clark (Ga.) 84, Morris Brown 59.
LaGrange 81, North Georgia 70.
American Univ 87, Fairleigh Dickinson 73.
Lincoln Memorial 84, Emery-Henry 64.
Randolph Macon 86, Towson 61.
Newport News Apprentice 70, Norfolk William-Mary 52.
Arkansas State Tchrs. 96, Millsaps 60.
Nicholls (La.) State 100, Belhaven 49.

MIDWEST.

Notre Dame 94, Valparaiso 69.
Ohio University 88, Kent State 84.
Baldwin Wallace 88, Buffalo State 74.
Wooster 98, Hiram 59.
Indiana Tech 72, Tri-State (Ind.) 58.
Oakland City 78, Rio Grande 72.
North Dakota 62, Morningside 61.
Springfield (Mo.) 54, Warrensburg (Mo.) 41.
Muskingum 82, Western Reserve 69.
St. Norbert 75, Mich. Tech 63.
Knox 57, Lawrence 26.
Kalamazoo 69, Calvin 68 (overtime).
Ripon 64, Monmouth (Ill.) 59.
Carleton 73, Coe 67 (overtime).
Drury 78, Westminster (Mo.) 54.
Bethany (Kan.) 67, Kan. Wesleyan 57.
Baker (Kan.) 65, Friends 55.
Southwestern (Kan.) 90, Pittsburgh (Kan.) 84.
Northern Ill. 100, Eastern Ill. 79.
Mayville 84, Bismarck 82.
Ellendale 82, Dickinson (N.D.) 72.
South Dakota State 84, North Dakota State 55.
Minot 62, Bottineau Forestry 54.
Southwestern Okla. 61, Southeastern Okla. 53.
Tarkio 79, Central (Mo.) 71.
Upper Iowa 100, Penn. (Iowa) 63.
Loras 73, Iowa Teachers 71.
Simpson 79, Buena Vista 49.
Graceland 74, Kansas City Univ. 63.
Hastings 66, Wayne (Neb.) 51.
North Central Ill. 94, Concordia (River Forest, Ill.) 74.
Frostburg (Md.) 84, Ashland 65.
Detroit Tech 74, Aquinas (Mich.) 58.
Western Ill. 83, Southern Ill. 63.
Kearney 83, Doane 72.
Marietta 88, Denison 79.
Wilmington 96, Ohio Northern 81.
Chadron 74, Midland 63.
Pikeville (Ky.) 91, Central State (Ohio) 88.

SOUTHWEST

Southern Methodist 84, Texas Tech 80.
Rice 62, Texas A&M 59 (overtime).
Arkansas 65, Texas Christian 49.
Texas 82, Baylor 61.
Wiley 68, Arkansas A&M 59.

FAR WEST.

UCLA 73, Oregon 64.
Stanford 88, Washington State 53.
Idaho 81, Southern Calif. 65.
California 49, Washington 42.
Colorado State Univ. 92, Denver 86.
Wyoming 101, New Mexico 61.
Montana 71, Brigham Young 69.
San Francisco 81, College of Pacific 59.
Santa Clara 60, Pepperdine 59 (overtime).
Chapman 67, Pasadena 63.
San Francisco State 62, Nevada 51.
Idaho State 76, Colo. College 53.
San Jose State 68, Los Angeles Loyola 54.
Lewis-Clark 63, Pacific 51.
Southern Oregon 87, Oregon Education 41.
Humboldt 41, Sacramento State 39.
Pacific Lutheran 78, British Columbia 48.
Central Wash. 74, Whitworth 58.
Pomona-Claremont 62, Whittier 57.
Willamette 83, Whitman 59.
St. Martins 62, Eastern Wash. 57.
Adams (Colo.) 82, Western Colo. 76.
Western Montana 101, Rocky Mountain 91.
Linfield 62, College of Idaho 55.
Los Angeles State 69, U. Calif., Santa Barbara 64.
Western Wash. 71, Puget Sound 67.
San Diego State 75, Fresno State 71.
Oregon Tech 75, Eastern Oregon 56.

Bills Make Experiments For Drake Game Tonight

By Robert Morrison
Of the Post-Dispatch Staff.

DES MOINES, Ia., Jan. 11—A new lineup combination was indicated for the St. Louis University Billikens as they begin the Missouri Valley Conference phase of their basketball campaign by playing Drake University tonight at 8:15.

Coach Eddie Hickey was looking for increased scoring as well as power on the boards when he moved ace scorer Jack Mimlitz to the back line with Jim Dailey and made up a front line of Steve Redshaw, Bob Ferry and George Burkel.

This benched Rich Rogers, who got one point in the loss Wednesday at Louisville U., restored tall sophomore Burkel to a starting forward spot despite his lack of scoring, and gave Redshaw another starting shot.

It Takes Time.

"Redshaw was starting his first college game at Louisville and deserves a chance to get settled despite his mistakes in that game," Hickey said after a long workout here last night. Burkel, he added, must get more play to gain confidence.

But the man who will be watched most closely by Drake is Mimlitz, frequently called by Hickey the best shooter St. Louis ever had. Mimlitz currently is averaging 18.4 points per game.

It will be interesting to see what Drake does about containing Mimlitz. The Bulldogs of John Benington have produced one remarkable defensive job against another hotshot this season. They trimmed down Cincinnati's Oscar Robertson to 16 points here Dec. 28, in a game the Bearcats won by two points, 74-72. Robertson now is averaging 32.1 after his record 56 at New York Thursday night.

A Guard with Handcuffs.

Bill Lanke, a 6-2 guard, was the Drake player who hounded Robertson man-to-man while the other Bulldogs played a zone. It would not be surprising to see the same strategy employed against Mimlitz and the Bills, who encountered the same problem in losing to North Carolina in the Dixie Classic at Raleigh.

While Drake will be concentrating on Mimlitz, St. Louis will have to keep a weather eye on the Bulldogs' Red Murrell. The jump-shooting Drake forward, ninth-ranking scorer in the latest major college statistics, is averaging 25.1 points per game.

Neither St. Louis, defending champion in the Valley, nor Drake has an impressive won-lost record, but either could be tough. St. Louis is a slight favorite to extend its series streak of 18 consecutive victories, but will be playing for the first time on the Veterans Memorial Auditorium court. All previous games in the series were at the old Drake Field House.

Season's Records

ST. LOUIS (8-4)		DRAKE (5-6)	
96	N.M. A-M	41	85 Iowa State 62
60	Kentucky	73	67 S.D. State 58
86	Ohio State	77	70 Chi. Loyola 58
89	U. of Wash.	63	74 Air Force 69
48	N. Carolina	63	71 Colorado 68
77	Seton Hall	44	66 Creighton 65
53	Northwest.	66	72 Cincinnati 74
87	Pitt	85	73 N. Tex. St. 56
55	Louisville	67	60 Wichita 74
		85	Okla. State 74
		57	Tulsa 59

Challedon, 22, Twice Named Horse of Year, Dies at Lexington

LEXINGTON, Ky., Jan. 11 (AP)—Challedon, sixth on the list of world's leading money-winning horses when he retired to stud in 1942, died yesterday at Ira Drymon's farm near here.

The 22-year-old horse, owned by a syndicate, died after suffering a broken foreleg.

Racing for W. L. Brann, the son of Challenger II-Laura Gal earned $334,660 with 20 wins in 44 starts and was horse of the year in 1939 and 1940.

His victories included the Pimlico Futurity, Preakness, Hawthorne Gold Cup, Hollywood Gold Cup, Whitney Stakes, Pimlico Special and Havre de Grace Handicap. Challedon was second to Johnstown in the 1939 Kentucky Derby, but reversed the verdict in the Preakness.

His get have earned about $3,000,000. They include Donor, Shy Guy, Ancestor and Challe Anne.

McBride Express Wins.

Paced by Bob Heimann with 30 points, McBride Express upset Fix-Mix, 95-78, in a St. Louis Independent Basketball Association game at Salvation Army Hall. It was McBride's third victory. Bob Winkleman led the losers with 18 points. A total of 68 fouls were called.

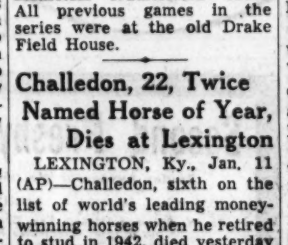

1953—With six players scoring in double figures, Tulsa defeated St. Louis University in basketball for the first time in eight years, 86-73, at Tulsa.

1943—Alfred Perry and Laverne Dahm, 18-year-old high school students, won the featured titles at the Silver Skates carnival at The Arena.

1933 — Tommy Loughran, 187 pound former light-heavyweight champion, outpointed King Levinsky, 12 pounds heavier, at Philadelphia.

No Retirement Plan For Stan The Man

NEW YORK, Jan. 11 (INS). No hope is in sight for the National League's pitching fraternity. Stan Musial, the St. Louis Cardinal great, says he won't retire after the 1958 season.

The perennial batting champion of the league, aged 37, said yesterday that he has decided to go on playing indefinitely."

"I feel I can still hit .300 for a few more years," Musial said, "and I've decided to go on playing as long as I feel I can hit .300."

Musial, seven-time National League batting king, needs one more title to tie Honus Wagner's record. Musial needs only 43 hits to reach a career total of 3000.

Musial was honored here yesterday by Sports Illustrated magazine as sportsman of the year.

Smith Scores Kayo in Bout With Miceli

NEW YORK, Jan. 11 (UP)—Charles (Tombstone) Smith, who made an impressive Eastern debut last night, said today, "I'll certainly remember to warm up before my next fight," probably with Sugar Hart late next month.

Smith, Los Angeles welterweight contender, stopped New York's Joe Miceli in the seventh round of their return bout at Madison Square Garden. Each weighed 149 pounds.

But 24-year-old Tombstone was so excited before his first national network TV appearance that he forgot to warm up in the dressing room. As a result, he took a pasting from Miceli in the first three rounds, "before I got hot," he explained.

The crowd was estimated at 2000 and the gate at $6000.

Veteran Miceli, who had been outpointed by Smith at Los Angeles last March 7 and who was a 4-1 underdog last night, threatened to register a major upset in the first three frames as he blasted six-foot Smith with left uppercuts and left hooks, and gashed the corner of his right eye in the second round. None of the three ring officials gave Smith a single round until the fourth.

The warmed-up Tombstone went to work on Miceli in the fourth with body smashes and head shots that slowed him up, brought blood to his nose and staggered him once. That battering continued during the next three sessions, and the floundering Miceli lost his mouthpiece three times and suffered cuts on both brows and on his under lip.

There were no knockdowns, but when Miceli went to his corner at the close of action in the seventh, he was "in no condition to continue," according to Dr. Alexander Schiff, who advised Referee Al Berl to stop the fight.

Because Berl stopped it before the bell could ring to start the eighth session, the result was called a seventh-round technical knockout, according to New York state rules.

Goetz New President Of Players' Group

CINCINNATI, Jan. 11 (AP)—Directors of the Ballplayers of Yesterday Association have named Larry Goetz of Cincinnati, retired National League umpire, president of the group.

The action came at the director's meeting.

The directors also made plans for a dinner to honor Third Baseman Don Hoak, the association choice for the most valuable Cincinnati Redleg of 1957.

Tucker Leads St. Louisans in Bowling Meet

By a Special Correspondent of the Post-Dispatch.

MINNEAPOLIS, Jan. 11—St. Louis bowlers took home more than their share of cash prizes as the record field of 288 bowlers participated in the annual "Prevue of Stars," opening of the seventeenth annual B.P.A.A. All-Star tournament in the Minneapolis National Guard Armory last night.

All 288 bowlers shot two "practice games" as they competed for some $3600 in prize money.

The All-Star proper begins today.

Topping the large St. Louis delegation was Bill Tucker. Bill rolled games of 226 and 201 for 427 and an $80 check as he finished third on his 96-man squad.

Topping the two men's squads were Joe Joseph of Lansing, Mich., who bowls with the Detroit Strohs and Tony Casella of New York City and Bill Lillard, former champion from Chicago, who tied for the top spot on the second squad.

Joseph earned $150 as he rolled 448, while Lillard and Casella each received $125 for tying with 461s.

In addition to Tucker, six St. Louis bowlers cashed including Mrs. Don Carter.

In the women's division, Sophie Cetinsky of Cleveland, was tops with 442 on games of 206 and 236.

Scores of St. Louis bowlers in "prevue of stars": Buzz Fazio, 176-166—336 (failed to cash). Steve Nagy, 238-192—430 ($55). Pat Patterson, 182-195—377 ($10). Bill Tucker, 226-201—427 ($80). Dick Weber, 215-200—415 ($50). Angie Nischwitz, 202-174—376 (failed to cash). Don Carter, 224-190 — 414 ($42.50). Whitey Harris, 128-152—280 (failed to cash). Ray Bluth, 171-235—406 ($40). Carl Richard, 174-189—363 (failed to cash). Harry Smith, 183-167—350 (failed to cash). Tom Hennessey, 171-157—328 (failed to cash). Laverne Carter, 175-190—365 ($23.33).

South Favored In Senior Bowl

MOBILE, Ala., Jan. 11 (INS)—The South was established as a one-point favorite to defeat the North College All-Stars when the two squads meet today in the ninth annual Senior Bowl football game at Mobile, Ala. (The game will be televised by KSD-TV Channel 5.)

The South is expected to rely heavily on its air might.

Both teams, boasting some of the nation's top runners, concentrated more on the fundamentals of the pass-offense and defense in the final few days of practice than on a running game.

South Coach Paul Brown emphasized long passing as practice ended and the North coach, Joe Kuharich, was intent on developing the best pass-defense combination.

The North, averaging 209 pounds, will outweigh Brown's Rebels by some five pounds a man. But Brown, coach of the professional Cleveland Browns, said the weight factor is minor in the ultimate outcome.

Kuharich, coach of the pro Washington Redskins, said his 1957 seniors will give him a much stronger team than he had for the game last year.

The South won the 1957 contest, 21 to 7.

Devore Out as Eagles' Coach

PHILADELPHIA, Jan. 11 (UP)—The Philadelphia Eagles announced today that Hugh Devore has been relieved of his duties as head football coach, effective immediately.

The announcement by Frank McNamee, president of the National Football League club, said that while "we have high regard for him (Devore), we feel it is in the best interest of the Eagles that we make the change."

The Philadelphia club wound up in the basement in 1956 during Devore's first year and finished next to last this season. Devore's overall record was 7-1-16.

McNamee said Devore's contract which will conclude in 1959 will be honored.

To Honor Veterans.

Eleven members will be honored at a dinner at the Concordia Gymnastic Society at Concordia Turner Hall this evening starting at 6 o'clock.

Artie Eilers, Fred W. Beck and A. F. Kaiser will be honored for 50 years membership in the organization. Those with 40 years of membership are Theodore Bierdeman, Adolph Dehner, A. C. Gillman and Fred Thieleman. Honored for 25 years of membership will be Charles Alfeld, Walter Johanning, William Peche and Alfred Ruth.

High School Soccer.

In high school soccer, C.B.C. defeated Prep Seminary, 3-1, and a High School League game; St. Louis U. High won from Ladue, 2-0 in High School League games. Country Day and John Burroughs played to a scoreless tie in an A.B.C. League A game. In B games, Country Day trimmed Burroughs, 2-1 and the Junior Bills nipped Ladue, 1-0.

Johnny Layton scored two goals for C.B.C., while Joe Murphy, Prep back, kicked one into his own goal. Marty Mannion scored for Prep. Tom Trigg and Terry Malone tallied for St. Louis U. High, Winston Morris (2) and William Briggs were the goal getters in the Country Day - Burroughs B game.

POST-DISPATCH
Sports
Edited by J. ROY STOCKTON

Fail and Arends in Workouts For Silver Skates Tomorrow

By Neal Russo

Stan Fail and Dave Arends, two of the many out-of-towners who have stuffed their trophy cases with prizes from the St. Louis Silver Skates, were among the early birds who joined the host squad in a workout last night at The Arena.

Most of the others among the 40 non-St. Louisans in the thirty-third annual Silver Skates Carnival are likely to arrive here today for the meet scheduled tomorrow at 2 p.m. at The Arena.

Before the program of 20 races and figure skating and barrel jumping exhibitions gets under way tomorrow, the speed boys and girls will go through about 20 elimination heats. These will be held at The Arena, beginning at 9:30 a.m.

Fail, Paramount (Calif.) star who won the Southwest Open intermediate crown here in 1954, then took the senior honors a year later at the age of 18, appears to be in better condition than he was for some time.

Although his doughnut-shop job has him getting up at 2:30 a.m. and retiring at 6 p.m., Fail has been working out regularly. In three recent meets, he was first in the Los Angeles Silver Skates (beating Bill Disney) and was runner-up to Disney in the others.

Fail brought along another Paramount (Calif.) prospect—tall Buddy Campbell, who is in the junior division.

Arends, a freshman back at Cornell (Ia.) College the past football season, said he plans to concentrate on the sprints in track. A perennial champion in the Post-Dispatch sponsored Silver Skates, Arends was accompanied by another Cedar Rapids veteran, junior Eddie Minder, a former winner here.

Other senior standouts who will try to dethrone Disney, Southwest Open winner last year, include: Ken LeBel of Lake Placid, N.Y.; Jim Campbell of Chicago and Bob Olson of Glendale, Calif.

Hayes Alan Jenkins, former world champion, will be among the four figure skaters who will give exhibitions. LeBel will jump barrels in addition to competing.

Tickets are available at The Arena and Arcade Building box offices.

How to Get Your Tickets for Silver Skates Meet Sunday

THE EVENT — Thirty-third annual Silver Skates speed races, sponsored by the Post-Dispatch. Also figure-skating exhibitions and barrel-jumping act.

WHEN AND WHERE—Sunday, Jan. 12, 2 p.m., at The Arena, 5700 Oakland avenue.

WHERE TO GET TICKETS —Arcade Building Ticket Office, Eighth and Olive, mezzanine floor, 9 a.m. to 5 p.m. daily, or at The Arena ticket office (west tower), 9:30 to 5:30.

TICKET PRICES — Boxes $2, Arena Circle $1.75 and $1.50, unreserved 50c.

Concordia and Blackburn Play Here Tonight

Both Concordia Seminary and Blackburn College will be seeking their sixth victory of the basketball season when they meet tonight at 8:30 at the Concordia field house, San Bonita and Concordia lane.

It will be the first start for the Preachers since Dec. 14, when they defeated Carthage, 85-73, to complete a 5-1 preholiday record. The Blackburn Beavers are 5 and 4 and again are led by senior forward Pete Hughes, who last season averaged 29 points against Concordia in two games.

Hughes, 6-2, has a capable frontline mate in Jim McClure, 6-3, also a good scorer and rebounder. Jack Eisenbarth, Drew Thurston and Gary Craigmiles are likely to be other starters for the Carlinville (Ill.) team.

Joe Hauser and Dennis Hartman are Concordia's most dangerous scorers, Hartman with a 17.2 average and Hauser with 15.8. Three seniors rounding out the starting Blue and White lineup are Dave Joeckel, Hal Rast and Paul Hein.

Last season the Preachers and Blackburn broke even in two meetings.

Tarkio Five Rallies To Defeat Central

TARKIO, Mo., Jan. 11 (AP)—The Tarkio Owls finished strong in defeating Central, 79-71, in an M.C.A.U. basketball game.

Central held a 42-34 halftime lead and still was in front, 60-57, with 10 minutes left. Then Tarkio began rolling.

High scorer was Central's Bob Iglehart with 23 points. Bob Gaines made 19 for Tarkio.

140 Score for Dutch Harrison In Coast Golf

PEBBLE BEACH, Calif., Jan. 11 (UP)—Golf's big money players, having spotted Bobby Rosburg a five-stroke lead in the $50,000 national pro-amateur golf tournament, take out after the sensational young pro today on Pebble Beach—the course noted for separating the men from the boys.

Rosburg, enjoying a remarkable streak of putting and driving skill, went into the third round of Bing Crosby's tourney five shots ahead of one of the hottest men in the game, Billy Casper of Apple Valley, Calif., and six in front of veteran Tommy Bolt of Los Angeles.

Veteran E. J. (Dutch) Harrison of St. Louis was eight strokes off the pace at 140. Defending Champion Jay Hebert had 141.

Rosburg added a 67 on Cypress Point yesterday to an opening round of 65 for a 132 total—11 strokes under par for the 36 holes played, with the same number still to go.

"I've had exactly 56 putts on those 36 holes," he said. "Don't know how long this can keep up. But I hope it stays with me."

Casper's 66 yesterday was the best of the tournament on Cypress Point. (Rosburg got his 65 opening day on Monterey Country Club, which is supposed to be a stroke or so easier). That gave Casper 137.

Bolt had 68 opening day and followed with a one-under-par 71.

Cleveland Swimmers Win Over Central

Cleveland won a Public High League dual swimming meet from Central yesterday in the losers' pool, 63 to 25.

Gary Lutker won the 100-yard backstroke and the individual medley relay for the South Side school. Others who took individual events and were in winning relay teams were Bob Birke, Roland Hawkins, Donald Mohr and Roger Beuc.

Roosevelt High defeated O'Fallon Tech, 80-7, in another meet, while Ladue trounced Principia, 60-26, and Normandy beat St. Louis U. High, 47-39.

C.Y.C. Basketball.

PAROCHIAL BOYS
Holy Angels 56, Immaculate Conception 11.
St. Pius 48, St. Patrick 10.
JUNIOR BOYS
Holy Family 47, St. Mary Magdalen 23.
JUVENILE BOYS
St. George 28, St. John 21.
Holy Family 30, St. Agatha 21.

Firestone
SUPERCHAMP NEW TREADS
Now Only $88.88 Plus Tax and Recappable Tire
Firestone STORE
7289 MANCHESTER ST. 1-5460

CLOSE-OUT SALE
'57 DE SOTOS AND PLYMOUTHS
TED'S MTRS. 7486 Manchester at Big Bend

→ A TOP ← FORD DEAL from the TOP FORD DEALER PATTERSON FORD
4315 S. Kingshighway Pl. 2-3400
Open Eves. Till 10 P.M.

ONE YEAR 100% Mechanical Warranty ON THE NEW '58 EDSEL No Mileage Limit AT WRIGHT EDSEL
6111 DELMAR PA. 5-6111

Peoples 9-0-5
WHERE EVERY BRAND IS ON SALE EVERY DAY!
Stores All Over Greater St. Louis

Junior Bills, U. City Stay in Grooves

St. Louis Again Has 77-Point Triumph

By Harold Tuthill

So many newsworthy things happened in prep basketball last night that it's a little difficult to select one game as outstanding. Most interesting from a standpoint of consistency, however, was St. Louis U. High's 77-48 triumph over Crystal City in a game that perpetuated the Junior Billiken winning streak.

They not only have won 12 in succession, being the only unbeaten team in the area, but they also have scored 77 points in four straight games which should rate a spot in "Our Own Oddities." Emmett Hanick's regular five of Mike Craven, Tom Kieffer, Bill (Moose) Nordmann, Neil Mulcahy and Mike Farris broke loose with a 23-point second quarter to take a 35-20 lead at the intermission over a Crystal City team that seems destined to improve. The Junior Bills finally won, 77-48.

Kieffer scored 16 points, Craven 13 and Mulcahy 12 as long as Coach Hanick permitted them to remain in the lineup. When the second and third stringers took over they built up a substantial margin, but it needed a 2-1 situation for the Blue and White to register 77. With just seconds to play, Russ Kraeger was fouled in the act of shooting a field goal and his subsequent free throw brought the Junior Bills up to the magic number.

Bill Bradley, a 6-3 freshman, led Arvel Popp's Hornets from the Mineral Area with 20 points.

Burroughs Heard From.

John Burroughs, for the past couple of winters only a ghost of its former great self, scored its first victory in regular season play since the spring of 1956 when it won from its arch rival, Country Day, 52-37, on the Bomber floor.

Giving the Bombers a lift in their ABC League opener was Jud Calkins who hit nine two-hand set shots and added two free throws for 20 points. John Burroughs played without Earl (Butch) Buchholz, who has dropped out of basketball to concentrate on tennis.

Collinsville improved its Southwestern Conference position to 4-0 as it thumped Alton, 56-39, but the real surprise came when the Russellless Belleville team nipped Edwardsville, 51-50, on Larry Patton's goal with two seconds to play. Wood River, now 3-0 in the circuit, had to work for its 59-56 triumph at East St. Louis.

McBride, the defending champion of the Catholic Athletic Conference, posted its second triumph, a 70-47 decision over St. Mary's, but other first round winners were tumbled as Mercy bowed to Du Bourg, 54-45 and Laboure lost to De Andreis, 62-56.

Chaminade Wins.

Chaminade gained its second Catholic League triumph in three days, a 67-47 decision over Coyle. Belleville Cathedral, unbeaten through 28 C.L. contests, took a non-league verdict from Marquette, 103-46.

Across the river, one of the big surprises of the Madison-Bond-Clinton Conference was sprung by a St. Paul of Highland team which was all keyed up for its homecoming as it nipped Aviston, 50-48, in a thriller that almost wrecked the St. Paul gym. With the score tied at 48-58 Tom Krapf scored his only goal of the evening to give St. Paul the decision, its sixth in eight league games. Aviston was dropped to 7-1.

Highland edged out Madison, 68-61, and Roxana shaded Cahokia, 54-48, in Mid-Western Conference engagements, while Freeburg defeated Mascoutah, 63-48, and Waterloo nosed out New Athens, 55-50, in Cahokia Conference games. Steelville won over Marissa, 58-44, in the Chartres Conference.

High School Basket Box Scores

NORTH COUNTY LEAGUE

Pattonville (39)

	FG	FT	F
Farrell	7	1	2
Stuke	0	2	0
Conroy	3	1	2
McClellan	1	4	3
Donolli	0	0	1
McKinley	1	0	0
Vanover	1	1	0
Totals	14	11	9

Hazelwood (56)

	FG	FT	F
Ezell	4	0	2
Lasser	4	2	3
Plitt	9	3	4
Yantin	4	1	2
Van W'kle	2	0	4
Lumpter	0	0	1
Russell	2	0	0
Edelson	0	0	0
Gibson	0	0	0
Westerf'ld	0	0	0
Beiter	0	0	0
Lohman	0	0	0
Totals	25	6	12

Score at half: Pattonville 20, Hazelwood 28.

Jennings (67)

	FG	FT	F
Krone	1	0	4
Cearnal	2	2	3
Balsam	9	4	2
Maxwell	6	5	2
Nishwitz	3	1	3
Doldzadelli	0	2	1
Machinsky	0	2	2
Totals	24	19	14

Riverview (82)

	FG	FT	F
Mincher	4	6	4
Kuhn	8	2	4
Schellhase	1	0	3
Kruger	8	3	0
Morovitz	6	1	4
LaGrange	0	0	3
Totals	25	12	18

Score at half: Jennings 27, Riverview 31.

SOUTH COUNTY LEAGUE

Mehlville (62)

	FG	FT	F
Hipp	3	5	3
Logsdon	1	0	1
Newby	1	4	0
Miller	1	2	2
Hennkens	0	0	0
Kraus	6	3	3
Franke	4	2	1
Jackson	4	2	1
Guittar	2	6	4
Wn'tmyer	0	0	0
Totals	19	24	15

Affton (76)

	FG	FT	F
Stp'han	8	1	1
Harlm'n	1	0	1
Uffmann	1	0	0
Jordan	1	0	4
Fink	0	2	1
Schmer	0	2	1
White	10	0	3
Brown	1	0	2
Hahn	0	0	1
Scher	1	1	1
Rickil	0	0	1
Graham	0	0	0
Mueller	6	1	3
Nuckolls	3	0	2
Totals	34	8	24

Score at half: Mehlville 30, Affton 42.

Eureka (52)

	FG	FT	F
Nelson	3	4	4
Evans	0	4	3
Belcher	6	5	2
Corley	4	5	1
Bush	1	4	2
Bausch	0	0	0
Preiss	0	0	0
Selvidge	0	2	1
Totals	17	24	13

Lindbergh (40)

	FG	FT	F
H'l'nbrgh	6	3	2
Gould	2	1	3
Dixon	1	0	3
Liebrum	2	0	5
Weems	2	1	5
Zink	0	0	0
Doehring	0	1	0
Kirberg	2	1	1
Rathert	1	0	4
Tosh	0	0	0
Bowers	0	0	0
Totals	17	6	22

Score at half—Berkeley 22, Maryland Heights 29.

SOUTHWESTERN CONFERENCE

Collinsville (56)

	FG	FT	F
Bsiola	8	3	1
Wilhoit	3	3	2
Wilson	2	8	4
Dearden	4	1	2
Nishwitz	3	1	3
Doldzadelli	0	2	1
Machinsky	0	2	2
Totals	18	20	16

Alton (39)

	FG	FT	F
Borman	0	1	3
Crumer	1	0	5
Hunter	3	2	0
Marquis	1	0	1
Lacey	3	5	5
Shacklef'd	2	2	1
E. Lacey	0	0	0
Yavorski	2	1	1
Patterson	0	0	2
Totals	12	15	20

Quarters—				
Collinsville	—	14	16	16 — 56
Alton	—	7	10	9 — 39

Belleville (51)

	FG	FT	F
M. Patton	1	0	2
L. Patton	3	4	3
Strecker	7	3	4
Testmeier	0	5	1
Kneedler	3	2	4
Totals	14	23	15

Edwardsville (50)

	FG	FT	F
Wash'ton	1	3	2
Eberhart	0	3	1
Fruit	5	2	0
Johnson	0	0	0
Hart	2	2	5
Haywood	3	3	0
Nichols	0	0	0
White	6	5	3
Totals	17	16	19

Score at half—Belleville 18, Edwardsville 21.

Wood River (59)

	FG	FT	F
Apple	2	4	1
Waters	1	3	5
Messick	8	6	2
Yopp	5	0	5
Lynch	4	5	1
Knapp	0	0	0
Smith	0	1	1
Totals	20	19	15

E. St. Louis (56)

	FG	FT	F
Brooks	6	4	5
Foggy	8	2	4
W'rostek	3	1	3
Johnson	4	1	3
Biggins	2	0	1
Dehner	0	0	1
Wells	0	0	0
Smith	1	1	0
Totals	24	8	18

Score at half—Wood River 33, East St. Louis 23.

ABC LEAGUE

Country Day (37)

	FG	FT	F
Logan	4	0	1
Hanser	0	0	1
Hirsch	3	0	4
Cord'nier	1	5	2
Wellman	1	0	2
Cars'ckeon	0	0	0
McClell'nd	1	0	2
Boesch'in	2	1	3
Allen	3	1	2
Totals	15	7	17

John Burroughs (52)

	FG	FT	F
Krause	1	1	3
Dubinsky	0	0	0
Rist	2	1	2
Haertter	0	0	0
Dube	0	0	2
Reiner	3	2	2
Conrad	0	0	1
Calkins	9	2	2
Lane	0	2	2
Clark	4	0	1
Croft	1	5	2
Totals	20	12	18

Quarters—				
Country Day		6	8	12 — 37
John Burroughs		13	14	15 — 52

Official—Henry Dubinsky.

MBC CONFERENCE

Aviston (48)

	FG	FT	F
Kloster'an	8	4	1
Haeke	1	0	0
Book	6	2	2
T.Imming	3	0	1
Kloeckner	3	0	1
Totals	21	6	5

St. Paul of Highland (50)

	FG	FT	F
Hess	4	2	0
Rapien	0	0	3
Brasel	13	0	2
Coffee	5	0	1
Jacober	1	0	0
Krapf	1	0	0
Totals	24	2	10

Quarters—				
Aviston		12	17	11 — 8
St. Paul of Highland		10	12	18 — 10

Livingston (55)

	FG	FT	F
Windisch	8	0	2
Torry	7	2	3
Wray	3	1	3
Best	1	1	3
Augustus	1	0	1
High'der	4	1	2
Moggio	1	0	1
Totals	25	5	15

Bunker Hill (64)

	FG	FT	F
Throne	1	1	3
Popmeier	3	2	0
Saver'wn	9	2	2
Welch	10	1	1
Shehorn	3	5	1
Totals	36	12	7

Score at half: Livingston 23, Bunker Hill 29. Referee: Plummer. Umpire: Henericks.

NON-LEAGUE

Crystal City (48)

	FG	FT	F
Hedgecorth	3	5	1
Vaccaro	1	2	4
Bradley	9	2	1
Reynolds	1	0	0
Porchey	1	0	4
Pruneau	2	1	0
Case	0	0	0
Church	1	4	0
Barton	1	0	2
Totals	17	14	12

St. Louis U. High (77)

	FG	FT	F
Craven	6	1	1
Kraeger	8	1	0
Kieffer	8	0	2
Montani	0	0	0
Nordmann	7	3	3
Callicott	1	2	1
Mulcahy	5	2	1
Denning	1	0	4
M. Farris	1	1	4
P. Farris	2	0	0
Hummel	0	0	0
Boland	3	0	2
Nickel	0	0	2
Fitzsim'gs	2	0	1
Heidenry	0	0	1
Barsfield	0	0	0
Totals	34	9	18

Quarters—				
Crystal City	—	11	9	11 — 48
St. L. U. High		16	23	24 — 77

Shooting percentages—Crystal City 17 goals out of 49 attempted, .349 per cent; St. Louis U. High 34 out of 68 attempted, .500 per cent.

Potosi (30)

	FG	FT	F
Fisher	6	2	2
Wall	1	0	3
Cole	2	5	1
McCollock	1	0	1
Irwin	1	1	1
Totals	11	8	8

Herculaneum (34)

	FG	FT	F
Porchey	5	0	1
Helms	4	1	0
Gray	0	0	0
Smith	1	1	4
Boyer	3	0	0
Evens	2	2	4
Totals	15	4	11

Score at half—Potosi 11, Herculaneum 17.

(OVERTIME)

Hillsboro (59)

	FG	FT	F
Revelle	1	3	0
Buster	2	1	3
Biebels	8	0	4
W. Cooper	11	4	4
D. Cooper	2	3	4
Totals	24	11	15

Festus (63)

	FG	FT	F
Siebert	2	6	2
Parker	3	3	1
Hammon	2	0	1
Carron	9	0	2
Manley	3	1	2
Rudisaile	1	0	2
Totals	26	11	12

Score at half—Hillsboro 33, Festus 27.

Assumption (50)

	FG	FT	F
Ash'acher	5	2	4
Kotarba	3	5	4
Cerakas	2	2	4
Sykas	1	2	3
Ganey	2	2	3
Ryan	1	0	2
Gnojewski	0	1	5
Blaschef	2	1	1
Totals	16	18	25

Bethalto (60)

	FG	FT	F
Knoche	6	0	3
Kutter	1	6	1
Mead	4	0	2
Kronable	1	1	4
Steglitz	0	1	5
Halliday	5	1	5
Dres'orfer	1	2	1
Dale	0	0	0
Bruce	0	0	0
Totals	19	22	18

Quarters—				
Assumption	—	—	14	7 6 23 — 50
Bethalto	—	—	11	15 16 13 — 60

Sumner of Cairo (53)

	FG	FT	F
Jordan	2	1	0
Wood	1	0	0
Cole	5	1	5
Toomer	8	1	2
Williams	4	3	4
Soloman	3	1	1
Totals	23	7	16

Cairo Lincoln of East St. Louis (64)

	FG	FT	F
Booker	5	2	2
Cannon	5	0	1
Garner	6	4	1
Easterly	5	7	3
Harris	1	1	3
Terry	1	0	2
Rouse	1	0	0
Irvin	1	0	0
Totals	25	14	15

Score at half—Sumner of Cairo 32, Lincoln 31.

Nashville (36)

	FG	FT	F
Braley	3	0	5
Finke	0	3	1
Wiese	3	8	1
Zielinski	1	1	3
Dietrich	1	3	5
Rountree	2	1	4
Reidelb'er	0	0	1
Totals	10	16	20

Dupo (56)

	FG	FT	F
Dell	2	0	1
White	2	0	1
Langston	2	1	3
Morris	0	0	1
Rhine	0	1	0
Williams	1	0	0
Bieller	0	0	1
Russmaul	0	0	1
Henson	6	3	5
Johnson	7	3	5
Hogue	1	0	1
Totals	21	14	20

Score at half—Nashville 20, Dupo 34.

Sandoval (41)

	FG	FT	F
Ross	1	1	1
C. Ferry	4	5	4
B. Ferry	1	0	3
Pulver	1	1	2
Crane	1	0	0
Heinrich	1	2	5
Lamsey	3	1	3
Wood	2	2	4
Totals	14	13	22

Carlyle (81)

	FG	FT	F
Nave	2	6	2
Thouvenin	5	8	2
H.Johnson	1	5	1
Meyer	6	0	1
Jarvis	2	1	4
Clifton	1	2	2
Huffman	2	0	1
Waeltz	1	0	0
M.Johnson	2	0	3
Totals	28	25	15

Score at half—Sandoval 14, Carlyle 31.

MIDWEST CONFERENCE

Highland (68)

	FG	FT	F
Es'senpr's	8	0	5
Barnes	3	3	3
Moore	7	2	3
Rutz	2	5	2
Zobrist	1	3	1
Totals	27	14	18

Madison (61)

	FG	FT	F
Ferguson	5	5	4
Riddle	0	0	2
Reilly	1	0	2
Scott	1	1	4
Price	3	2	1
Burda	0	1	1
Tipton	1	0	0
Curley	4	2	4
Hunt	4	3	5
Miller	4	3	3
Wiggins	0	0	0
Totals	17	17	21

Score at half—Highland 33, Madison 31.

Roxana (54)

	FG	FT	F
Burham	7	0	3
Wiegand	1	1	1
Felton	4	1	0
Hamm	5	5	2
Kleinert	2	1	3
Wiley	1	5	3
Totals	20	14	12

Cahokia (48)

	FG	FT	F
Walker	1	1	3
Smith	6	0	1
Chaney	6	5	1
Cooper	3	0	3
Parker	0	0	1
Klfer	5	0	3
Heil	0	0	1
Totals	21	6	15

Score at half—Roxana 25, Cahokia 25.

CAHOKIA CONFERENCE

Mascoutah (48)

	FG	FT	F
Jokisch	2	1	1
Hipple	6	6	1
Juenger	3	2	4
Knoth	0	0	0
Martin	7	3	1
Totals	18	12	7

Freeburg (63)

	FG	FT	F
Speiser	6	6	2
Rod			
Humphries	8	0	3
Ron			
Humphries	8	0	3
Lattig	5	1	0
Ittner	7	0	2
McDonald	1	0	1
Havel	0	2	1
Totals	27	9	12

Score at half—Mascoutah 21, Freeburg 31.

New Athens (50)

	FG	FT	F
Nobbe	3	3	2
Schmidt	2	3	1
Habert	8	2	1
Lange	4	3	2
Mauer	1	1	1
Paluzzi	1	0	2
Mat'becher	0	0	1
Totals	23	9	10

Waterloo (55)

	FG	FT	F
Main	6	2	2
Emge	4	0	1
Kaiser	1	1	2
Newman	8	1	3
Forham	4	0	1
Stohl	1	0	0
Beadle	0	0	1
Napier	0	0	2
Totals	23	4	12

Quarters—				
New Athens	—	—	—	— 31,
Waterloo				25.

Score at half—New Athens 31, Waterloo 25.

CHARTRES CONFERENCE

Steelville (58)

	FG	FT	F
Snider	4	3	3
Rury	1	2	3
Bixby	1	2	2
Waltmate	3	5	3
Rubach	7	9	1
Henderson	0	0	3
Totals	16	26	15

Marissa (44)

	FG	FT	F
Smith	9	4	4
Harriman	0	1	5
R. Heil	0	1	0
Heyl	4	1	0
Behrmann	2	0	4
Harris	0	1	2
Beimfohr	0	0	3
Trie'bach	2	2	3
J. Heil	0	0	0
Totals	17	10	21

Prep Basketball.

TODAY.

PUBLIC HIGH LEAGUE

(At St. Louis U. High.)

Beaumont vs. Cleveland, 1:30.

Southwest vs. Soldan, 3 p.m.

(At Hadley Tech.)

Roosevelt vs. Hadley, 1:30.

Central vs. Vashon, 3.

ABC LEAGUE

Western Military Academy at Principia Academy, 8.

SOUTHWESTERN CONFERENCE

Alton at Belleville, 8.

Edwardsville at Collinsville, 8:30.

Granite City at Wood River, 8.

NON-LEAGUE

Lutheran vs. Hancock at Concordia Seminary, 6:30.

CATHOLIC ATHLETIC CONFERENCE

SUNDAY

DeAndreis at St. Mary's, 3:30.

Laboure at DuBourg, 3:30.

McBride vs Mercy at DeAndreis, 3 p.m.

WIN A NEW BUICK!
ENTER THE "I'M A BUICK FAN" CONTEST
COME IN FOR DETAILS
MALLORY BUICK
5730 NATURAL BRIDGE

Firestone TIRES
LIBERAL BUDGET TERMS
SUBURBAN TIRE CO.
Warehouse
2110 MARKET ST. GE. 6-1373
225 N. Kirkwood Rd. YO. 5-3000

Pomerantz Riddle Is Kirkwood Downfall

By John J. Archibald

The struggle to find a defense against Sandy Pomerantz continues, but the subject is still open to suggestion. Kirkwood's veteran strategist, Denver Miller, tried something new in his team's second appearance against Sandy and his University City High buddies last night. The result in the Suburban League game was much the same as in the Normandy tournament semi-final a few weeks ago, however, with Pomerantz leading the Indians to another victory, 51-44, over Kirkwood.

There was one upset among the six Suburban games played. Long-time cellar dweller Wellston handed Maplewood a 78-50 beating, with bespectacled Marvin Hutt tossing in 31 points aaginst the Leafs. DeWayne Bond made 30 points as St. Charles defeated Webster Groves, 76-70.

Brentwood joined University City as the only two time winners in Suburban play by defeating Ritenour, 58-51. Ladue suffered its second overtime loss of the week when Ferguson spurted in the extra session to win, 63-58. Normandy won from Clayton, 54-44.

Quick-Change Artists.

Coach Denver Miller's anti-Sandy plans included a quick-changing set of defensive styles. When U. City brought the ball downcourt it was never sure which defense Kirkwood would try, as the Pioneers switched frequently from one of several zones to man-to-man and then perhaps a combination of both.

University City's defense against Ron Bodtke and other Kirkwood shooters was more conventional, but effective. The Indians took a 10-7 lead after the first quarter and managed a 22-18 edge as the carefully played half ended. Pomerantz, who went into the game with a 36-point average, was held to four field goals and 11 points during the first two quarters, but Kirkwood's Bodtke scored only four points.

The third quarter was more of the same, but Coach Lloyd Brewen's U. City team seemed to be pulling away as it led at the final intermission, 34-27.

That's when Kirkwood decided to give up its cautious approach and score. It looked like a wise decision as the Pioneers made seven straight points and tied the game at 34-34 in just one and one-half minutes. The wall-to-wall crowd of nearly 2000 at the U. City gym went into an uproar.

And Along Came Sandy.

Pomerantz, who had been noticeably sluggish until then because of the after-effects of a case of measles he had earlier in the week, took charge. Sandy broke the tie with a successful free throw, then hit on three consecutive jump shots from the head of the key. And just like that U. City had a six-point lead, 41-35.

A few moments later Pomerantz finally missed one of his jumps, but followed the ball and tipped it in for his fourth basket of the quarter. Pomerantz drove in for his fifth fielder near the end of the game, and Kirkwood couldn't catch up.

Pomerantz had 12 points in the final period and 27 for the game, the first time this season that he has gone under the 30 mark. Steve Schneiderman added 13 points. Bodtke's 14 were high for Kirkwood.

SUBURBAN LEAGUE

Kirkwood (44)

	FG	FT	F
C'berlain	1	2	2
Barber	0	1	0
Bennett	3	0	4
Allen	3	1	1
Frederick	3	2	3
Bodtke	5	4	2
Totals	17	10	12

University City (51)

	FG	FT	F
Radunsky	0	0	2
S'dermann	5	3	4
P'erantz	11	5	3
Abramson	1	0	4
Biebel	1	0	0
Raiffle	2	3	1
Totals	20	11	14

Quarters—				
Kirkwood	—	7	11	9 — 27
Univ. City	—	10	12	12 — 44

Maplewood (50)

	FG	FT	F
Huff	7	1	2
Ho'wright	2	0	0
DelPizzo	0	0	1
Ulrich	3	0	2
Drexler	2	0	1
Nelson	4	2	2
Lewis	4	2	3
Rush	0	1	4
S'umacher	0	1	0
Totals	22	6	15

Wellston (78)

	FG	FT	F
April	6	2	0
Daniels	0	0	0
Banks	4	0	2
Waller	6	6	5
Brown	2	3	4
Hutt	13	5	2
Totals	31	16	14

Score at half — Maplewood 26, Wellston 31.

Clayton (44)

	FG	FT	F
Haeckel	2	2	3
Gomez	0	0	3
Adelstein	0	0	0
Strauss	3	0	0
Morgens	0	0	0
Wollberg	4	3	2
Segoloff	0	0	3
Haun	3	3	3
Steiner	0	0	0
Gr'nspan	5	0	1
Cutler	1	0	0
Totals	18	8	16

Normandy (54)

	FG	FT	F
Giardano	1	0	2
Bridell	0	0	3
B'umm	0	0	0
Benassi	5	3	3
Polk'gh'ne	1	0	3
Beckmann	5	3	3
Mashak	1	0	0
Stewart	1	3	0
Close	0	0	0
Chal'pecky	6	5	1
Klinger	0	0	0
Totals	20	14	12

Score at half—Clayton 19, Normandy 26.

Brentwood (58)

	FG	FT	F
Toney	4	2	2
Bender	0	3	3
Short	1	2	3
Sch'jer	2	5	4
Scott	1	0	2
Obrock	0	1	5
Kurrr	7	1	5
Burns	0	1	1
Totals	21	16	22

Ritenour (51)

	FG	FT	F
Gabe'hart	0	0	3
Fiddick	0	2	1
Price	3	2	4
Burda	0	1	1
Tipton	1	0	0
Curley	4	2	4
Hunt	4	3	5
Miller	4	3	3
Anthon	5	2	5
Tzinberg	1	0	2
Spiess	0	0	0
McElwee	0	0	0
Gelber	0	0	0
Totals	22	12	27

Score at half—Brentwood 27, Ritenour 23.

(Overtime)

Ferguson (63)

	FG	FT	F
Spandoni	5	8	5
Stanfield	1	1	1
Elliott	7	3	1
Blackburn	2	4	5
Morgan	2	1	4
Spaulding	0	0	1
Robb	3	7	2
Totals	19	25	16

Ladue (58)

	FG	FT	F
McCul'gh	2	4	5
Hamilton	6	3	3
Pomerantz	2	2	2
Russel	6	0	5
Gately	0	1	0
Dolson	1	0	0
Anthon	5	2	5
Tzinberg	1	0	2
Spiess	0	0	0
Totals	23	12	22

Score at half—Ferguson 24, Ladue 30.

Webster Groves (70)

	FG	FT	F
Ramming	8	1	1
Shannon	3	0	5
Russell	2	7	5
Siegmund	6	7	5
O'Brien	0	0	1
Larson	10	1	2
Luttman	0	0	2
Finch	1	0	
Pollock	0	1	0
Totals	29	12	17

St. Charles (76)

	FG	FT	F
Bruere	7	0	2
Oelklaus	2	0	4
Bond	13	4	2
Douglas	6	1	2
Hoffman	1	0	0
Oetting	3	7	3
Totals	32	12	13

CATHOLIC ATHLETIC CONFERENCE

St. Mary's (47)

	FG	FT	F
Nash	3	1	5
Venneman	3	0	1
Kline	1	2	4
Pott	1	0	0
Spenner	2	0	2
Corcoran	2	0	3
DeGreeff	1	5	0
Schneider	0	0	0
Tieber	4	1	2
R. Hrbach	0	1	0
Zych	1	0	0
Sind	0	2	1
Brez	0	3	0
Totals	24	15	21

McBride (70)

	FG	FT	F
Hines	5	7	3
Hetzel	0	2	0
Fahey	0	0	3
Buddeke	6	4	3
Smith	2	0	0
McDon'gh	0	0	0
Owens	4	1	3

EPPING PICTURED BY DEFENSE AS 'WHIPPING BOY'

By ROBERT H. COLLINS
A Staff Correspondent of the Post-Dispatch.

SPRINGFIELD, Ill., Jan. 11—Edward A. Epping, executive assistant to former Illinois State Auditor Orville E. Hodge, was portrayed today both as "the biggest whipping boy the State of Illinois has ever seen" and as a power behind the scenes in Hodge's office.

The conflicting descriptions were given by Robert H. Rice, Epping's attorney, and J. Waldo Ackerman, state's attorney of Sangamon county, in their final arguments to a circuit court jury here. The case was expected to go to the jury later today.

Epping is on trial on charges of forgery, operation of a confidence game and embezzlement in connection with the handling of an allegedly fraudulent state check. The trial is being heard by a jury of nine women and three men in the court of Judge DeWitt S. Crow.

Under indictment in connection with 45 other transactions involving allegedly bogus state warrants, Epping already is serving a four-to-five year prison term for conspiring to steal more than $637,000 from the state. Hodge is serving a 12-to-15 year penitentiary term and Edward A. Hintz, former president of the Southmoor Bank & Trust Co., a one-to-three year sentence for their parts in the $1,500,000 scandal.

Rice stressed that the state failed to show Epping was guilty of any of the charges brought against him in handling the check. The attorney placed the blame on others, adding:

"Epping was the fall guy, who was involved in a chain of circumstances by the others so the blame could be placed on him if they were ever found out."

In contrast, Ackerman told the jury that Epping assumed "tight control" over the handling and issuing of all state warrants by the auditor's office soon after becoming associated with Hodge.

Epping was a partner of F.M. Mersinger & Co., East St. Louis accounting firm employed by Hodge to perform auditing work for the state office.

Shortly after Epping's employment, Ackerman said that Hodge called in one of his employes and said: "When Mr. Epping speaks, he speaks for me."

Testimony showed that Epping would inspect personally all of the state warrants or checks issued each day by the auditor's office, Ackerman stated. The attorney said Epping kept some warrants out of the normal mailing routine of the office, an action that he described as "a strange procedure."

Ackerman told the jury that testimony showed Epping set up a procedure under which fraudulent state checks were prepared, cashed and the proceeds diverted to Hodge's personal household expenses. Reading from a voucher of these expenses, he said it listed such items as: "Whisky, $265; groceries, $47, and meats, $38."

Loyal to Hodge.

Testimony in the trial which opened Monday, ended yesterday. Epping, final witness to testify, admitted that he prepared job contracts and typed vouchers to cover allegedly fraudulent state warrants.

He said he performed these and other functions because "I was loyal to Hodge and that's why I am serving four to five (years) at Menard (Ill.) prison."

The 39-year-old former Lebanon (Ill.) resident denied that he prepared or assisted in the preparation of any fraudulent state warrants. The state contends that bogus warrants or checks, made out to a variety of payees, were cashed and the proceeds channeled into the secret "brown envelope" account maintained by Hodge.

Epping denied ever seeing a check for $11,416 made out to Elmer J. Bretz, a contractor here. The charges against Epping were based on the handling of this check. A previous witness testified that Epping brought the check to the Southmoor Bank & Trust Co. in Chicago on Jan. 27, 1956, cashed it there and received the proceeds.

Admitting that he made frequent trips to the Southmoor Bank, where most of the allegedly fraudulent checks were cashed, Epping contended that the purpose of the trips was to deliver securities for loans obtained by Hodge or to leave there personal checks from Hodge or Hodge's wife.

Epping admitted he knew "wrongs" were committed in the auditor's office but contended he first learned of them after an investigation of the office was started by newspaper reporters. Similarily he professed not to know of the existence of the "brown envelope" account until the Hodge scandal began unfolding.

In a report yesterday to the Sangamon county (Illinois) circuit court, State Auditor Elbert S. Smith said receipts totaling $619,493 have been obtained from the disposition of assets turned over to the state by Hodge. He said assets still to be disposed of total nearly $100,000 although some are of questionable value, he added.

Life For Killing Officer.

ROCKINGHAM, N.C., Jan. 11 (AP)—A Rockingham county court jury yesterday convicted Frank Edward Wetzel, New York ex-convict, of first degree murder of a North Carolina highway patrolman. The jury of 10 men and two women, which debated more than three hours, recommended mercy. Judge J. A. Rousseau immediately sentenced him to life in prison.

Presenting Pilot's License

—United Press Telephoto.

COMMERCE SECRETARY WEEKS presenting pilot's license to MRS. DONALD QUARLES, wife of the Deputy Secretary of Defense, in ceremony in Washington yesterday.

HEARING ON RED CHARGES AGAINST UEW IS HELD UP

WASHINGTON, Jan. 11 (AP) — The Subversive Activities Control Board decided yesterday to suspend, for the time being, a hearing on allegations by the Government that the United States Electrical Workers Union has been infiltrated by Communists.

The decision was the direct result of a United States Court of Appeals ruling Thursday ordering further proceedings in the Government's seven-year-old effort to have the Communist party register as a subversive organization.

The board decided that the hearing on the United Electrical Workers, which has been in recess since last spring due to pending procedural motions, should not be resumed until the Communist party case is resolved.

The board did not say so, but it is believed probable that other pending cases may be held up until it disposes of the Communist party case. Among cases pending are:

Mine, Mill and Smelter Workers Union, alleged by the Justice Department to be Communist-infiltrated, and Washington (state) Pension Union and American Committee for the Protection of the Foreign Born, accused of being Red fronts.

FIRST SAHARA OIL REACHES PORT BY RAIL AND PIPELINE

PARIS, Jan. 11 (AP)—The French News Agency reported today that the long awaited first shipment of Sahara crude oil has arrived at the Mediterranean port of Philippeville, Algeria.

A freight train with four tank cars of the oil has been slowly making its way northward for several days. Two days ago Algerian rebels mined the track and derailed part of another train. Hasty repairs were made to permit passage of the oil train. French troops have been guarding the rail line which brought the oil about 275 miles northward from Touggourt. The oil reached Touggourt from the Hassi-Messaoud oil fields over a 125-mile pipeline.

For several months, the French have been working overtime to bring the oil out of the Sahara.

JAPANESE MAN EXPOSED IN 1945 A-BOMB BLAST DIES

HIROSHIMA, Japan, Jan. 11 (UP)—A 44-year-old man who died here today was described by Japanese doctors as "the first 1958 casualty of the atomic bomb" which wrecked this city in August 1945.

Yoshiyuki Goto was exposed to radiation while helping to recover bodies from the ruins of Hiroshima a week after the A-blast. The cause of his death was not given, but Japanese physicians believe it was connected with the radiation exposure.

Thirty-eight deaths here last year were ascribed to A-bomb after-effects.

PACIFIC TYPHOON DESTROYS ALL BUILDINGS ON ISLAND

GUAM, Jan. 11 (AP)—Jaluit island in the Marshalls group reported today all buildings on the island were destroyed by typhoon Ophelia.

The trust territory officer here said emergency funds and rations are being flown to the various stricken areas from the United States naval station at Kwajalein.

The typhoon, with 95-mile-an-hour winds, passed through Ponape and Truk in the Marshalls Saturday noon, leaving extensive damages and three injured. Jaluit was covered by three feet of water at the height of the typhoon.

Death Sentences in Bulgaria.

VIENNA, Jan. 11 (AP)—Bulgarian newspapers received here yesterday reported two officials of a nationalized trade enterprise have been sentenced to death for embezzling 250,000 lewas (about $40,000). They were sentenced by a Trnovo district court.

Tomorrow's Events

Art Talks: "St. John the Evangelist—French, Late Fourteenth Century"; Masterpiece of the Week; City Art Museum, Forest Park; 2:30 and 4:30 p.m.

Tour: Half-hour conducted tour of the galleries; City Art Museum, Forest Park; 3:30 p.m.

WEEKS PRESENTS PILOT'S LICENSE TO MRS. QUARLES

WASHINGTON, Jan. 11 (AP) —Secretary of Commerce Sinclair Weeks broke precedent and presented a private pilot's license in person yesterday. It went to Mrs. Donald Quarles, wife of the deputy Secretary of Defense.

A grandmother, who took up flying a little less than a year ago, Mrs. Quarles is the first wife in top government circles to earn her wings. Weeks turned over license No. 1,400,000 to Mrs. Quarles. She passed her final flight test Thursday at Beacon field, Alexandria, Va.

Mrs. Quarles, who logged some 150,000 passenger air miles with her husband when he was Air Force Secretary, finally decided to take up flying herself. She started lessons last Jan. 30.

Her husband, who is not a pilot, "has never even seen me fly," Mrs. Quarles said and she isn't sure whether Quarles will take a ride with her now.

Stop Sign Bill

Continued From Page One.

is approaching on the more heavily traveled street.

While the Barton report recommended the replacement of stop signs at 202 intersections with electric signals, Cervantes's measure did not attempt to deal with this suggestion because funds for this purpose are not immediately available.

Other Traffic Bills.

Other traffic bills introduced would create one-way travel in Seventeenth street northbound from Chestnut street to Lucas avenue; in Potomac street eastbound from Watson road to Hampton avenue; in Oleatha avenue westbound from Hampton to Watson; in Lindenwood avenue eastbound from Watson to Chippewa street, and in Smiley avenue eastbound from Jamieson to Ivanhoe avenues.

Installation of traffic lights on Skinker boulevard at Waterman and at Pershing avenues was proposed in another bill. Police officials and others have noted hazardous traffic conditions on Skinker during morning and evening rush periods.

Another traffic measure would require adjustment of the traffic light at South Grand boulevard and Lafayette avenue to permit left turns from Grand into Lafayette. Another would require a stop sign on Newstead avenue at Maryland avenue.

A number of other bills were introduced, the net effect of which would be to permit parking after 6 p.m. and until 7 a.m. on Washington avenue between Thirteenth and Fourteenth streets; on Thirteenth between Washington and Lucas avenue and on Thirteenth between O'Fallon and Mullanphy streets.

Sale of $93,000 in Bonds.

A bill was offered to authorize the sale of $93,000 in bonds, which remain unsold from a $600,000 item in the $16,100,000 bond issue of 1934. The $600,000 item was for remodeling the interior of the Civil Courts building. Judges of the courts requested the Aldermen authorize the sale of the remaining bonds to provide funds for air-conditioning the assignment division, two equity courts and the domestic relations court.

Another bill that would authorize the city to lease Biddle Market on North Twelfth street to a group of merchants also was introduced.

The city water division would be authorized in another proposed measure to use a postcard system of billing customers, similar to the system used by private utilities. Conway B. Briscoe, water commissioner, said the postcard system would save $15,250 annually in postage.

One bill was passed. It would appropriate $350,000 from the 1944 bond issue for widening and paving South Broadway between Utah street and Chippewa. It also authorizes the Board of Public Service to let bids for the work.

Two vetoes by Mayor Raymond R. Tucker were overriden by unanimous vote of the board. One of actions will increase the salaries of the three lowest paid employes of the board by $75 a month. The Mayor's veto message said their present salaries were comparable with those of city employes in similar positions under civil service.

The other will permit the rezoning of property at Wright and North Florissant avenues for the construction of a filling station. The Mayor had vetoed this to prevent a commercial enterprise from coming into a residential area.

ST. LOUIS MAN KILLED, TRIED TO CROSS HIGHWAY

Jackie G. Pennell of St. Louis, was killed early today when struck by an automobile as he apparently tried to cross U. S. Highway 61 near State Highway 141 in Jefferson county, the Highway Patrol reported.

Pennell, who was 22 years old and lived at 1442A Warren street, was in the highway as two southbound machines approached. The first car swerved right into a ditch and the second, driven by Carl A. Magre of Festus, swerved left and struck Pennell, police said.

Magre and the driver of the first automobile then flagged a northbound truck driven by Paul Smith of Wichita, Kan. Smith stopped about 100 feet north of the scene of the accident and put up flares.

At that point, the Highway Patrol reported, another northbound machine driven by Curtis L. Kenner, 131 East Felton avenue, Lemay, came around a curve and skidded into the rear of Smith's truck. Kenner and a passenger, Ronald Hamman, 6608 Colorado street, suffered minor injuries.

Eddie Wright of 4349 Cozens avenue and Mrs. Marybelle Johnson, 4163 Delmar boulevard, a passenger in his automobile, suffered serious head and internal injuries shortly before 7 a.m. today when Wright's machine went out of control and ran into the side of a building at 2206 Cole street.

Both Wright, 50, and Mrs. Johnson, 49, were thrown from the automobile, which was westbound in Cole. They were taken to City Hospital. The building, occupied by Cipco Corp., a hardware manufacturing concern, was damaged.

SPACE TRAVELERS TO NEED PERFECT FILLINGS IN TEETH

INDIANAPOLIS, Jan. 11 (AP)—Interplanetary commuters of the future were warned yesterday to see a good dentist before blasting off for the lonely reaches of outer space.

Dr. Maury Massler, University of Illinois professor, told an audience at the Indian University dental school that flying at extremely high altitudes can result in a monumental toothache that would make other hazards of space travel seem puny by comparison.

He explained that unless cavities are perfectly filled the reduced external pressure caused by the altitude will exert force through blood vessels that press upon the tooth nerve —much like the "bends" caused by gasses in the bloodstream in deep sea diving.

MORRO CASTLE FIRE HERO DIES IN NEW JERSEY PRISON

The New York Herald Tribune-Post-Dispatch Special Dispatch.

TRENTON, N.J., Jan. 11—George W. Rogers, hero radio operator of the Morro Castle disaster of 1934, died yesterday in New Jersey state prison where he was serving a life sentence for a double murder committed in 1953. He was 61 years old.

Rogers, who received wide acclaim for staying at his radio post in the burning of the luxury liner which cost 134 lives, got a job as a Bayonne policeman after a brief vaudeville tour in which he told of his exploits. In 1938, he was sentenced to 12 years for maiming a police superior.

He was released from prison in 1942 on his promise to enter military service but received a medical discharge a year later from the Navy. He was sentenced to life imprisonment in 1954 after he was convicted of killing two Bayonne neighbors to obtain $2400 which they had drawn from a bank.

U.S. DROPS RED CHARGES AGAINST 11 PUERTO RICANS

SAN JUAN, Jan. 11 (AP)—The United States Government dropped conspiracy indictments yesterday against 11 Puerto Ricans arrested in 1954 on charges of Communist subversion after Puerto Rican nationalists shot up Congress in Washington.

The United States district attorney's office filed a notice that the nine men and two women defendants could not be prosecuted on indictments alleging conspiracy to overthrow the government because of the Supreme Court's Jencks case decision. The court then dismissed the indictment.

The United States Supreme Court last June 3 ruled that Clifton E. Jencks was entitled to have access to FBI reports made by bureau undercover agents who testified at the former labor union official's trial on charges of lying about a Communist background.

HUNGARY WARNS GREECE ON U.S. MISSILE BASES

ATHENS, Jan. 11 (UP) — Communist Hungary has warned Greece that establishment of American missile bases on its territory constitutes "a serious threat to its security."

The Hungarian embassy announced last night that its charge d'affaires had formally protested to the Greek Foreign Ministry against NATO plans to build rocket bases equipped with atomic weapons on Greek soil. The note expressed hope there would be no rupture in Greek-Hungarian relations.

Bonn Buys British Frigates.

LONDON, Jan. 11 (AP) — The admiralty has disclosed the sale of seven World War II frigates of the Royal Navy to West Germany for $2,800,000. They are the Actaeon, Hart, Mermaid, Flamingo, Albrighton, Eggesford and Oakley, ranging from 1000 to 1490 tons.

PAY AGREED ON FOR FORT WOOD HOUSING PROJECT

Recomputation of labor costs on the $21,648,000 military housing project at Fort Leonard Wood, Mo., will be undertaken immediately by the Federal Housing Administration following settlement yesterday of a dispute over carpenter wage scales which had jeopardized project plans, Alan T. Smith, chief of the St. Louis FHA office, said today.

J. W. Bateson, Dallas (Tex.) contractor and low bidder for the job, and D. Richard Adams, business manager of the St. Louis Carpenters' District Council, in a joint statement said they had agreed on a $2.80 hourly base rate, representing a compromise between the $3.45 (plus a 10-cent welfare fund contribution) local scale of the union, and the $2.25 rate on which Bateson had based his bid.

Cost recalculation is essential to determine whether construction charges will exceed the $16,500 per unit fixed by the Capehart amendment to the Housing Act, or $21,884,500 for the entire 1329-unit project planned for families of officers and enlisted personnel at the big Army training center near Rolla.

Adams said that after an all-day conference with Bateson, "We decided that $2.80 an hour was about all Mr. Bateson could pay on this job. But we have made a great sacrifice in coming down from the St. Louis scale."

Bateson, obviously pleased, said: "You could have seen collective bargaining at its utmost today. The FHA has the ball now."

Smith said Bateson called on him after the labor settlement and asked for the recomputation.

"We promised to start work immediately and give him a report by Tuesday, which is the deadline for him to get approval for a loan from the Federal National Mortgage Association," Smith said.

"We are hopeful that the recalculation based on the new carpenter rate will be within the maximum unit co[illegible]."

Under the Capehart amendment the FHA insures mortgages bought by FNMA, thus making financing more attractive to private lenders. Loans are paid off ultimately by rentals paid by military tenants.

Bateson said that if he gets FHA approval, he will start construction in March. The job will last about two years and 600 to 700 carpenters will be employed, he said.

26 Walk Out on Palmer Hoyt's Little Rock Talk on Segregation

LITTLE ROCK, Ark., Jan. 11 (AP) — Twenty-six persons walked out on Palmer Hoyt, Denver publisher, in his address to the Arkansas Press Association last night.

Hoyt devoted most of his speech at the annual convention of the Arkansas Press Association to the Little Rock school integration crisis and its effects on United States leadership in the free world.

About 250 persons were present. None applauded while the Denver Post publisher was speaking but a wave of polite clapping followed the address.

State Senator Walks Out.

One of those who walked out was State Senator Tom Allen, publisher of a newspaper in his home town of Brinkley, Ark.

Allen left just after Hoyt said he did not intend to pass judgment on Gov. Orval Faubus, who introduced him. Faubus's action in posting state guardsmen around Little Rock Central High School touched off the integration crisis here.

One of the association's vice presidents, Keith Tudor of Arkadelphia, Ark., left his place at the head table and walked out of the room when Hoyt first mentioned integration.

Faubus remained at the head table throughout the address and applauded briefly when it was over. Then he exchanged pleasantries with Hoyt.

White Student Suspended.

A white girl student reported yesterday that she had been suspended from Central High School because she pushed a Negro girl who got in her way in a corridor.

Darlene Holloway, 17-year-old junior, told her mother that Principal Jess Matthews suspended her immediately after the incident.

Mrs. Fred Gist, mother of Darlene Holloway, said her daughter did not tell her the Negor girl's name. Mrs. Gist said she thought the Negro student also should have been suspended and told newsmen that she would take up the matter with Matthews Monday morning.

Mrs. Gist is a member of the Segregationist League of Central High Mothers.

Nine Negro students attend classes at Central High with about 2000 white pupils. The Negroes have been under protection of troops since Sept. 25, the day after President Eisenhower federalized the Arkansas National Guard and sent 1000 paratroopers to Little Rock to enforce a court order for integration of the big school.

Now only 432 federalized guardsmen are being used in the integration dispute. Recently the Army has been assigning about a dozen soldiers at a time to patrol the campus during class hours.

School Superintendent Virgil T. Blossom yesterday reinstated Minnie Jean Brown, one of the Negro students, who was suspended last month for throwing food at two white boys in the Central High cafeteria.

Two white students were suspended last fall for taking part in minor racial incidents.

Bomb Attempt.

A New Year's eve attempt to bomb the home of the state president of the National Association for the Advancement of Colored People was reported yesterday.

L. C. Bates, Negro publisher whose wife heads the state N.A.A.C.P. branch, reported the attempt in the pages of his newspaper, The State Press.

The newspaper said it was the third attempt to bomb the house in the last 10 months.

Bates said someone tried to place a fire bomb under the carport of his home but that the device exploded in the driveway and caused no damage. Bates said he and his wife were home at the time.

WARRANTS AGAINST DRIVER WHO LED 25-MILE CHASE

Edward Eugene Parker, who led police on a 25-mile chase at speeds up to 90 miles an hour Thursday night, yesterday was charged with careless and reckless driving and with operating a motor vehicle without a proper license in warrants issued by Magistrate Joseph W. Murphy at Clayton.

Parker, 18 years old, told St. Louis county police that he had been drinking before the automobile chase. County patrolman Donald Ludwig attempted to stop Parker at U.S. Highway 66 in Florissant, but he fled, driving over roads in North St. Louis county and St. Louis. Three shots were fired at the machine he was driving, one bullet striking the car, by St. Louis police at Chain of Rocks bridge. Eight police cars participated in the chase before Parker was halted at Brown road and U.S. Highway 66.

Parker, who said he lives at 3921 McPherson avenue, said he is absent without leave from Andrews Air Force base, Washington, D.C.

CIVIL SERVICE WEEK SET

Mayor Raymond R. Tucker has proclaimed next week as Civil Service Week in St. Louis, commemorating the seventy-fifth anniversary of the signing of the Federal Civil Service Act.

In the proclamation, the Mayor asked all St. Louisans to "give thought and support to the strengthening of the Federal merit system."

PAINTS SCHOOL TO EASE MIND, HE WON'T GET PAID

WASHINGTON, Jan. 11 (AP) —George T. Smith says he had to get the Harrison Elementary School "off my mind"—so he painted it. School officials said they did not authorize the work and cannot pay for it.

"I got the idea last October," Smith said last night. "I was driving by the school with my wife, and I said I was going to paint that school. I meant I'd bid on it sometime. But the idea kept coming back in my mind. It stayed on my mind every day until mid-December. I was getting an ulcer. I went to a doctor. He said I was worrying, and I knew then I had to get that school off my mind."

So Smith started to paint the outside woodwork trim and doors. He even worked Christmas eve and New Year's eve. When someone at the school mentioned they did not know he was coming to do the work, Smith said "Oh, well, you know how the Government is."

John Riecks, assistant school superintendent in charge of buildings and grounds, said: "We never hired him. We figure the job would have cost between $1000 and $1200. It was a very good job but we can't pay for it."

Smith said he did not plan to do any more unasked-for painting.

1957
FEDERAL INCOME TAX BOOK
On Sale—1st Floor
ST. LOUIS POST-DISPATCH
35c
or 35c by mail
Address Mail Order
ST. LOUIS POST-DISPATCH
Personnel Dept.

SEE THE SPECIAL
PROGRESS
ROTOGRAVURE SECTION

Faced with the choice between "Progress or Decay," St. Louis is undertaking the biggest program of public improvements in its history.

To show achievements already accomplished and challenges still to be met, the Post-Dispatch will publish a Special Progress Section tomorrow.

Forty pages in size, the section will be printed in rotogravure, including 14 pages in full color. See this comprehensive pictorial report on St. Louis progress

TOMORROW
in the
POST-DISPATCH

BRITISH CONSENT TO BURY H-BOMB DATA REPORTED

WASHINGTON, Jan. 11 (AP)—The Washington Post and Times Herald says the Atomic Energy Commission has persuaded Britain to agree to confine a forthcoming announcement of British progress toward taming the H-bomb to the technical pages of a British scientific weekly.

According to the reported agreement, the AEC and the British Atomic Energy Authority will then issue a press release Jan. 24 quoting the article in the weekly, which is called Nature magazine.

"And since the Nature article will be written by the scientists engaged in the actual research on this controlled hydrogen fusion work," the Post says, "the words are expected to be neither understandable nor intriguing to lay readers."

The paper says the British are proud of progress toward harnessing the power of the H-bomb for peaceful purposes and were eager to tell the world about it last October. They were thwarted, the account relates, by the United States Commission headed by Lewis L. Strauss.

The Post continues:

"The British thought the announcement of their scientific progress would have boosted Western prestige at a time when world eyes were fixed on the first Soviet space satellite. They had a press release prepared, on the assumption that the United States, allied with Britain in this research work, would have no objections.

"It can now be stated, however, that AEC Chairman Strauss was adamantly opposed. Officially he wanted the good news to be released at next September's atoms-for-peace conference in Geneva. Unofficially, scientists in this country declare Strauss wanted this country to catch up with the British progress."

Strauss, on Dec. 18, branded as "completely false" any report that the British have "suppressed announcement of success in the control of the fusion reaction at my request."

The Post says there is no quarrel with that statement because by that time it had been agreed the announcement would take the form of the article in Nature magazine.

There is an Anglo-American agreement for approving each other's press releases on fusion work. Strauss declared recently it was designed to "avoid invidious comparisons" as one country's efforts alternately forged ahead of the other's.

Moscow Says Laika Showed Weightlessness Is Not Harmful

LONDON, Jan. 11 (UP)—Moscow radio said today the dog sent aloft in Sputnik II had proved that "no harm comes to a living organism" from conditions of weightlessness.

The radio, quoting an article in Soviet Aviation Magazine, reported the first results of the information radioed back to earth from monitoring instruments aattached to Laika, the earth's first space traveler.

From an analysis of Laika's pulse, blood pressure and respiration, the article said "extremely important conclusions" were reached that "no harm comes to a living organism in conditions of imponderability (weightlessness)."

Scientists have been unable to predict the effect of continued weightlessness on the physical and mental reactions of man, since the condition can not be duplicated for more than a few seconds in experiments.

Soviet Aviation said no disturbance of co-ordination in Laika's movements were registered during the period the dog lived in the satellite orbiting the earth.

It attributed the continued co-ordination to eyesight, which it said "compensated to a certain degree the disturbance of locomotive power in the weightless state.

Laika was shot into space in Sputnik II on Nov. 4. She lived about a week, according to Russian scientists. The satellite is still circling the earth.

MARINE CONVICTED OF CRUELTY IN BRIG

YOKOSUKA, Japan, Jan. 11 (AP)—A general court-martial convicted Marine Sgt. Robert J. Barbuti today on nine charges of cruelty to prisoners in a Navy brig. The court acquitted him on 17 other cruelty counts and two charges of assault.

The court said it would sentence Barbuti Monday. The 23-year-old Marine from Schenectady, N.Y., faces a possible sentence of nine years imprisonment, one for each count on which he was convicted. The case will be reviewed automatically.

The eight-officer court deliberated for five hours.

Denied All Cruelty Charges.

Specifications on which the former assistant brig warden was convicted included hitting prisoners in the stomach, stepping on bare feet and slapping inmates in the brig as Sasebo, Japan.

Barbuti was acquitted of charges that he had pushed a pencil up a prisoner's nose until it bled, squirted shaving cream into a sailor's mouth and ears, banged inmates' heads together and threatened prisoners with bayonet and pistol.

Barbuti had denied all the cruelty charges.

In yesterday's summation, Barbuti's civilian defense attorney depicted the defendant as a "strict disciplinarian" but pleaded that the testimony against him was "exaggerated and built up."

One More to Be Tried.

The Navy prosecutor, Lt. Leo F. O'Brien of Kansas City, Mo., argued that the alleged offenses "constitute more than cruelty, but cruelty is the only word we have."

Cruelty, O'Brien said, had been proved "time and again" by the testimony. He said there was the "pattern for fear, the pattern of brutality" in the brig.

Barbuti was the fifteenth of 16 former brig guards to be court-martialed. Eight were convicted and six acquitted of lesser charges but the Navy Pacific command in Hawaii reversed four convictions. The last trial, of Sgt. Adrian A. McLane, 23, of Philadelphia, is scheduled to begin next week.

UNEMPLOYMENT BENEFIT CLAIMS HIT 8-YEAR HIGH

WASHINGTON, Jan. 11 (UP)—More jobless Americans were claiming unemployment benefits two weeks ago than at any time in almost eight years, Government figures showed.

A Labor Department report late yesterday estimated that 2,360,400 workers sought federal-state unemployment insurance in the last week of 1957. This was the highest total since 2,391,000 in February 1950. There were 1,467,500 insured unemployed during the corresponding period a year ago.

The department said the year-end increase followed the seasonal pattern but was "substantially larger than usual." Every state but two reported increases in insured unemployment. Most blamed it on widespread plant shut-downs for inventory, production cutbacks in metals, machinery and auto manufacturing and further slackening of outdoor work.

Meantime, the Treasury reported it cashed in more Series E and H savings bonds than it sold in 1957 but that the rate of redemptions slackened in the closing months of the year.

DEFENDS RUSH-HOUR BUS LOADING IN CENTER LANE

Discontinuance of the practice of loading express busses in the center lane of Washington avenue during rush hours would slow all bus service, encourage more automobile use, increase congestion and hurt downtown St. Louis, John C. Baine, president of St. Louis Public Service Co., asserted yesterday.

He vigorously opposed the suggestion of Henry S. Miller, director of streets, that the transit firm either load express busses at the curb or reroute the vehicles through the congested section.

When streetcar tracks in Washington avenue were paved over last fall, Baine said, the company wanted to repaint safety zone lines on the new pavement, but was told to wait until the city had painted in the necessary center and lane lines. While the center line has been completed, the lane demarcations have not been painted, Baine pointed out. He said center loading means a time saving of about 10 minutes daily for express passengers as well as a speed-up of local bus service.

SENTENCED FOR 'BORROWING' FROM MARINE RECRUITS

SAN DIEGO, Calif., Jan. 11 (AP)—A general court-martial sentenced a decorated Marine Corps veteran of World War II and Korea to four years at hard labor and a dishonorable discharge yesterday.

Staff Sgt. Frank J. Humphrey, son of Mrs. Nell Humphrey of Cherokee, Ia., was convicted of 22 counts of "borrowing" money from recruits at the Marine Corps recruit depot in violation of regulations.

The sentence by the six-man court also included a forfeiture of pay allowances, totaling $339 a month, and reduction in rank to private. The maximum prison term could have been 44 years.

Twenty-two privates testified that Humphrey had "borrowed" sums ranging from $5 to $46 from them and had not repaid any of it.

MRS. P. A. M'KENNA FUNERAL

Funeral services for Mrs. Patrick A. McKenna, a former St. Louisian and widow of a Kansas City dry goods firm executive, will be at 10 a.m. Monday at Donnelly undertaking establishment, 3840 Lindell boulevard, with burial in Calvary Cemetery.

Mrs. McKenna, who was 87 years old, died of a heart ailment in Chicago yesterday, where she lived with a son. She lived in St. Louis for nearly 20 years, before moving to Chicago last year. In addition to her son, she is survived by a son-in-law, John J. Nangle, president of the Utilities Insurance Co. here and former Democratic national committeeman from Missouri.

U.S. ENVOY LEAVING MOSCOW

MOSCOW, Jan. 11 (UP)—United States Ambassador Lewellyn Thompson will leave Moscow Jan. 23 for a two-week visit to Washington, the United States embassy said today. An embassy spokesman said the trip was for "routine consultations."

River Stages

STATIONS.	Flood Stage in feet.	Stage 7 a.m. Today. in feet.	Change 24 hrs.
Dam 24 Clarksville	23	13.9	—0.2
Morris	13	6.2	—0.1
La Salle	20	13.1	—0.5
Peoria	18	11.4	0.0
Havana	14	..	..
Beardstown	14	9.1	—0.2
Grafton	18	15.7	+0.1
Dam 25 Pool	..	23.5	0.0
Dam 25 Tailwater	21	—1.0	0.0
Jefferson City	23	2.9	0.0
Lakeside	60	56.2	—0.1
Hermann	21	2.9	—0.1
St. Charles	25	7.1	—0.5
St. Louis	30	—0.4	+0.1
Meramec Park	11	..	..
Union	15	1.8	—0.1
Valley Park	16	—1.1	—0.1
Chester	27	2.4	—0.6

MAJOR LANDED 'VOLUNTARILY' ON ALBANIAN FIELD

BELGRADE, Jan. 11 (AP)—United States Air Force Maj. Howard Curran said here today that he voluntarily landed his T-33 jet trainer in Communist Albania after being blown off course with his radio communications broken.

Curran arrived from Albania by Yugoslav commercial airliner, leaving behind his plane which had been reported forced down by Red fighters.

Curran said that when he landed in Albania he did not know that he was over that Communist territory but had to land on the first field he saw, having fuel for only another 10 minutes' flight.

He was "treated very fairly" during his 19 days' stay in Albania, Curran said.

In landing on Dec. 23 his left main landing gear tire burst. Otherwise the plane was undamaged and he could have flown out if he had a new tire, he said.

PRISON ESCAPEE CAPTURED, FBI AGENT SHOT IN SCUFFLE

NEW YORK, Jan. 11 (AP)—Albert Joseph Kostal, prison escape artist who made his last break from a Colorado jail when awaiting trial on a murder charge, was captured by FBI agents last night at a subway entrance near Times Square.

Kostal drew a pistol on FBI Agent Frank H. Gerrity and shot him in the leg. Gerrity grappled with Kostal and the pistol went off again, this time wounding Kostal in the leg. Neither man was seriously hurt. Two other FBI agents subdued the fugitive.

Kostal, 37, had been the object of a nationwide manhunt since last Nov. 21 when he broke out of Jefferson county jail in Golden, Colo., with Arthur Watson. Both were being held in the killing of Raymond Isley, a special deputy sheriff, in an attempted robbery of a supermarket in Wheat Ridge, a suburb of Denver. Watson later gave himself up.

FUNERAL WILL BE MONDAY FOR ARTHUR T. LEONHARDT

Funeral services for Arthur T. Leonhardt, treasurer for 60 years of the old Saxony Flour Mills, will be at 10 a.m. Monday at the Parker-Aldrich undertaking establishment, 15 West Lockwood avenue, Webster Groves. Burial will be in Oak Hill Cemetery.

Mr. Leonhardt, 88 years old, died Thursday at his home at 106 Trevillian avenue, Glendale. He had been under treatment for a respiratory condition. Saxony Flour Mills, which was at Third and Lombard streets, ceased operations about five years ago. Survivors include a son, Milton R. Leonhardt of Glendale.

License for Jayne Mansfield.

LOS ANGELES, Jan. 11 (AP)—Jayne Mansfield and Mickey Hargitay made their way through a waiting crowd of about 150 yesterday and got a marriage license. They plan to be married Monday night.

HAMMARSKJOLD TO HOLD TALKS WITH SELWYN LLOYD

UNITED NATIONS, N.Y., Jan. 11 (UP)—Secretary General Dag Hammarskjold will fly to London Wednesday for a one-night conference with British Foreign Secretary Selwyn Lloyd, the United Nations announced today. The announcement said the visit would afford the two leaders an opportunity for "a general review and an exchange of views on U.N. affairs."

Lloyd has conferred with Soviet Ambassador Jacob A. Malik, formerly chief of Russia's U.N. delegation, twice in the last week. Malik presumably sought clarification of the partial indorsement by British Prime Minister Macmillan of a new "summit conference."

This was expected also to occupy a major part of the Hammarskjold-Lloyd talks. Hammarskjold also was expected to seek information on Britain's current stand on disarmament problems.

MONNET FLYING TO U.S. TO SEEK LOANS TO FRANCE

PARIS, Jan. 11 (AP)—French economic expert Jean Monnet will fly to Washington tonight with high hopes of raising most of half a billion dollars France needs in 1958 to back up a drive for financial stability.

Monnet will not ask for direct aid from the United States. Officials here realize that could probably not be obtained at this time. He is likely to ask for postponement of interest payments due on existing French debts to the United States Government and the Export-Import Bank. And he will raise all the foreign credits he can from international institutions where American good will can largely influence success.

To gain that good will Monnet will carry evidence he hopes will show that French inflation is at an end and financing can now be done through savings instead of inflation.

EAST ST. LOUIS MAN FOUND DEAD IN HIS BEDROOM

Clarence Haynes, a barber, was found dead yesterday in the bedroom of his home, 518 North Nineteenth street, East St. Louis. He had a bullet wound in the head, and a revolver was in his hand.

His son, Carl Haynes of Millstadt, Ill., said he went to his father's home and found the body after failing to arouse him by telephone the previous day. Clarence Haynes, 62 years old, had been in ill health, police were told.

. . . CHARGE IT!

ANNOUNCEMENTS (*)

FLORISTS 7

NETTIE'S
Funeral Arrangements
FLOWER GARDEN
$5 UP
3801 S. Grand PR 1-9600
Open 8-8 p.m. Closed Sun.

FUNERAL DIRECTORS 8

HENRY SULLIVAN associated with Micell & Sons Funeral Home. FO 7-7271.

LEIDNER UNDERTAKING CO. ESTABLISHED 1859. 2223 ST. LOUIS CH 1-1654

SCHNUR FUNERAL HOME 3125 Lafayette FR 1-7780

HOFFMEISTER Colonial Mortuary. 6464 Chippewa, FL 2-1938.

ALBERT H. HOPPE
Kriegshauser's FL 1-4320

KUTIS FUNERAL HOME 2906 Gravois PR 2-3000

MOYDELL'S Mississippi and Allen. PR 2-0402

FRATERNAL NOTICE 13

TO PLACE A FRATERNAL NOTICE
Mail to Post-Dispatch Want Ad Dept., 12th and Olive or
Call MAin 1-1111
Operators on duty 8 a.m. to 9 p.m. Monday through Saturday

DEATHS 14

ADAMS, ROY B., of Farmington, Mo., Fri., Jan. 10, 1958, dear husband of Varena Adams (nee Bray), dear father of Mrs. Nancy Schumacher and Miss Jane Adams, our dear father-in-law, brother-in-law and cousin. Funeral from COZEAN Funeral Home, Farmington, Mo. Mon., 1 p.m. Interment Cape Girardeau.

ANDERSON, AUGUSTA LEE (nee Huff), 19 Homewood Ct., Kirkwood, Mo., Sat., Jan. 11, 1958, widow of Oliver Anderson, dear mother of Mrs. Herman Hinsman, Richard S., William and H. Mc. Donnell Anderson of Philadelphia, Pa., dear sister of Mrs. Herbert Sweeney of Campbell, Calif., dear mother-in-law, grandmother and great-grandmother, in her 88th year. Service at HOFFMEISTER Colonial Mortuary, 6464 Chippewa, Mon., 11 a.m. Interment Sunset.

BUCK, W. EARLE 3710 Pine Grove, Fri., Jan. 10, 1958, husband of Milla Green Buck, father of Margaret, Robert, and Earle Buck, Jr., brother of Mrs. F. A. Baldwin, grandfather, uncle and father-in-law. Service at LUPTON Chapel, 7233 Delmar bl., Mon., 11:30 a.m. Interment Valhalla Cemetery. Contributions may be made in his memory to the St. Louis Heart Assn., Railway Exchange Bldg.

BUSCHEN, JOHN, 4715 Ashland av., Sat., Jan. 11, 1958, beloved husband of Rose Buschen (nee Wieser), dear father of Lauriana Wurr, Claradele Deaming, John Buschen Jr., Dorothy Mahlberg, Lucille Biel, Norma Castello, Alice Herrman and the late Violet Northcutt, dear stepfather of Russell Koenigkramer and Earl Nepper, dear brother of Clara and Adele Buschen, father-in-law, grandfather, great-grandfather and brother-in-law. Funeral from CALVIN FEUTZ Funeral Home, 4828 Natural Bridge bl., Tues., Jan. 14, 2 p.m. Interment Bellefontaine. In parlors after 12 noon Sunday.

DICKSON, CHARLES A. 4235 Arco, Jan. 11, 1958, beloved husband of the late Sarah Dickson, dear brother of Sr. M. Ursula, O.S.F., and Sr. M. Joan O.S.F. of Maryville, Mo., and Sr. M. Anthony O.S.F. of Hannibal, Mo., dear brother-in-law and uncle. Funeral from KRIEGSHAUSER'S, 4228 S. Kingshighway, Tues., Jan. 14, 8:30 a.m., St. Cronan's Church. Interment Calvary. A member of Wellston Post No. 154, American Legion, Guard of Honor service Sun., 8 p.m.

FOX, FRED W., 6108 S. Grand, Fri., Jan. 10, 1958, beloved husband of Lydia (nee Sass), beloved father of Mildred Bowe, dear brother, grandfather, father-in-law, brother-in-law, uncle and cousin. Funeral from SOUTHERN Funeral Home, 6322 S. Grand bl., Tues., Jan. 14, 10 a.m. Interment Sunset Burial Park. Member of B. of R.T. Local No. 45 and American Legion Moellenberg Post No. 302.

GARNO, JOSEPH, Thurs., Jan. 9, 1958, dear friend of Sam Domenico and many others. Funeral from CALCATERRA Funeral Home, 5140 Daggett av., Mon., Jan. 13, 9:30 a.m. to St. Ambrose Church. Interment Calvary Cemetery.

GRONEWALD, JULIA A. (nee Kinker), 5636 Tennyson av., asleep in Jesus, Fri., Jan. 10, 1958, wife of the late John H. Gronewald, dear mother of Vernon F. Gronewald, dear mother-in-law of Dolores Gronewald, dear grandmother of Norma Lee Gronewald, dear sister of Ella Elgasser and Edwin Kinker, dear sister-in-law and aunt. Mrs. Gronewald at BAUMANN BROS. Funeral Home, 2504 Woodson rd., Overland, Mo. until Mon., Jan. 13, 11 a.m. Services same day, 1:30 p.m. at Our Redeemer Ev. Lutheran Church, E. Milton and Shelley avs. Interment Mount Lebanon Cemetery.

GUHL, EMMA (nee Bischof), Sat., Jan. 11, 1958, wife of John A. Guhl, mother of Helen House, grandmother of Gary House. Funeral from ALEXANDER & SON'S Chapel, 6175 Delmar bl., Mon., 2 p.m. to Valhalla Cemetery.

HARLAN, IRA B., 6038 Clemens, Thurs., Jan. 9, 1958, dear husband of the late Mary E. Harlan, dear father of Leona Schultz, Mildred Grininger, Viola Grandstaff, Glenn W. Harlan, Helen Weindel, Eileen Antone, Louise Wolfe and the late Eunice McKenzie, dear brother-in-law, father-in-law, grandfather, great-grandfather and brother-in-law. Funeral from KRIEGSHAUSER'S, 4228 S. Kingshighway, Mon., Jan. 13, 1 p.m. Interment Mt. Hope.

KOESTER, ESTELLE A. (nee Joern), 4935 Delor st., Thurs., Jan. 9, 1958, beloved wife of Theodore F. Koester Jr., dear mother of Warren and Edwin Koester, our dear sister, grandmother, mother-in-law, sister-in-law, aunt and cousin. Funeral from ZIEGENHEIN BROS. Mortuary, 6409 Gravois at Holly Hills, Mon., Jan. 13, 3 p.m. Interment Hiram Cemetery.

KUN, FRANK N., 4505 Oregon, Thurs., Jan. 9, 1958, 4:23 p.m., beloved husband of Frieda Kun (nee Hartenstein), father of Jean Grable, Rose Schmidt, Esther Kun, Florence Smith, Isabelle Young, Fred Kun, William Kun and the late Louise Hugam, Peggy Wellman and Robert Kun, our dear father-in-law, grandfather, great-grandfather, brother, brother-in-law and uncle. Funeral from WACKER-HELDERLE Chapel, 3634 Gravois av., Mon., Jan. 13, 2:30 p.m. Interment New Picker Cemetery.

LATHAM, ARTHUR, 4126 West Greenlea pl., Thurs., Jan. 9, 1958, beloved husband of Tessa Latham (nee Lindsey), dear father of Leroy Latham, dear father-in-law and uncle. Funeral from ZIEGENHEIN BROS. Mortuary, 6409 Gravois at Holly Hills, Mon., Jan. 13, 1:30 p.m. Interment Memorial Park Cemetery. Mr. Latham was a member of Walker Jennings Camp No. 4, Spanish American War Veterans and retired member of St. Louis Metropolitan Police Department.

LEONHARDT, ARTHUR T., 106 Trevillian, asleep in Jesus, Jan. 9, 1958, beloved husband of the late Mathilda A. Leonhardt (nee Kuns), dear father of Milton R. Leonhardt, dear uncle, brother-in-law and cousin. Service from PARKER-ALDRICH Chapel, 15 W. Lockwood, Webster Groves, Mon., Jan. 13, 10 a.m. Interment Oak Hill. In lieu of flowers contributions may be made to Station KFUO.

LEONHARDT, MARGARET M., formerly of 1227 McCausland av., Fri., Jan. 10, 1958, beloved daughter of Adolph F. Leonhardt and the late Sarah G. Leonhardt, dear sister of Charles E. Leonhardt, niece and cousin. Funeral from ARTHUR J. DONNELLY Parlors, 3840 Lindell bl., Mon., Jan. 13, 8:30 a.m. to St. Luke's Church, Bellevue and Dale. Interment Calvary. In parlors after 2 p.m. Sun., Jan. 12.

McKENNA, THERESA, at Chicago, Ill., Fri., Jan. 10, 1958, beloved wife of the late Patrick A. McKenna, dear mother of Charles A. McKenna and the late Mrs. John J. Nangle, our sister, grandmother, great-grandmother and mother-in-law. Service at ARTHUR J. DONNELLY Parlors, 3840 Lindell bl., Mon., Jan. 13, 10 a.m. Interment Calvary. In parlors after 12 noon Sunday.

DEATHS 14

McMORRIS, VINCENT P. (MICKEY), 812 N. Eighth st., Fri., Jan. 10, 1958, dear husband of Louise McMorris (nee Brinkley), dear father of James and Robert McMorris, our dear father-in-law and grandfather. Funeral services from ROBERT D. KINEALY Mortuary, 2228 St. Louis ave., Mon., Jan. 13, at 9 a.m. Interment National Cemetery, Jefferson Barracks. In parlors after 6 p.m. Sat.

MARKUS, GEORGE J., of Albers, Ill., fortified with the Sacraments of Holy Mother Church, Thurs., Jan. 9, 1958, beloved husband of Anna Markus (nee Schonhoff), dear father of Mrs. Dorothy Hussmann, Mrs. Leona Stray and Mrs. Dolores Dulle, dear brother, grandfather, father-in-law and uncle. Funeral Mon., 8 a.m., from HEMPEN Funeral Home, Albers, Ill., to St. Bernard's Church. Interment Church cemetery. Member of Holy Name Society.

MILANI, CESERINA (nee Berra), 5448 Odell av., Thurs., Jan. 9, 1958, beloved wife of the late Victorio Milani, dear mother of Theresa Thompson, Johanna Pozzoli, Mary Ventucci and Sylvio Milani, dear sister, grandmother, mother-in-law, sister-in-law, aunt and cousin. Funeral from CALCATERRA Funeral Home, 5140 Daggett av., Mon., 8:30 a.m. to St. Ambrose Church. Interment Resurrection Cemetery. Was member of St. Anna and Christian Mothers Societies. Please omit flowers. Masses preferred.

MORROW, WILLIAM F., 5218 Blow, Thurs., Jan. 9, 1958, fortified with the Sacraments of Holy Mother Church, beloved husband of Florence Morrow (nee Schuler), dear father of William F., Jr., dear son of Emma Morrow, brother of John and Charles, our dear grandfather, father-in-law and brother-in-law. Funeral Mon., 8:30 a.m., from JOHN L. ZIEGENHEIN & SONS, 7027 Gravois, to St. Raphael the Archangel Church. Interment 88. Peter and Paul.

NIEMANN, FRANK, fortified with the Sacraments of Holy Mother Church, Fri., Jan. 10, 1958, husband of the late Mary Niemann (nee Heitmann), dear father of John, Rose Hamming, Geraldine Eisenbarth, Theresa Dennell, Elizabeth, Richard and Helen Russell, dear father-in-law, grandfather and great-grandfather. Funeral from GEBKEN Chapel, 2630 Gravois, Tues., Jan. 14, 8:30 a.m., to Little Sisters Chapel. Interment Calvary Cemetery.

NUGENT, MARY (nee O'Gara), Fri., Jan. 10, of 2830 Moniteau dr., fortified with the Sacraments of Holy Mother Church, beloved widow of the late Denis Nugent, dear mother of Mrs. David P. Leahy, Mrs. James Willett, Maurice, John Joseph, Catherine, Dennis Nugent, sister of Mrs. Margaret Coll, Michael O'Gara, Mrs. Margaret Aughvon, dear mother-in-law, grandmother, sister-in-law and aunt. Funeral from CULLINANE BROS. Funeral Home, 3320 N. Kingshighway, Mon., Jan. 13, at 9 a.m., to St. Louis Church (Normandy), Interment Calvary Cemetery.

OERTLE, FRANK E., Jan. 10, 1958, beloved father of Frank M. Oertle and Mathilda McCary, our dear grandfather and father-in-law. Funeral from McLAUGHLIN'S, 2301 Lafayette, Mon., 1 p.m. Interment Mount Hope.

PARKER, IRENE C., Jan. 8, 1958, at Los Angeles, Calif., dear mother of Harry, Delmer Parker, Adele Wurdack, Evelyn Brault and the late Lorene Schulte, mother-in-law, grandmother, great grandmother and aunt. Funeral from ORTMANN Funeral Home, 9222 Lackland, Overland, Mon., Jan. 13, 8:30 a.m., to Presentation Church; interment Calvary.

PIERCE, JOHN D., fortified with Sacraments of Holy Mother Church, Sat., Jan. 11, 1958, beloved husband of Anna Pierce (nee Trilsch), dear father of Alyce M. Winkelmann, Jo Anne Pierce, beloved father-in-law of Clarence H. Winkelmann, dear grandfather of John and Joseph P. Winkelmann, our dear brother, brother-in-law, uncle and cousin. Funeral from STOCK Mortuary, 889 S. Brentwood bl., Mon., Jan. 13, at 9 a.m., to Immaculata Church. Interment Resurrection.

RODENHAUSER, JOHN, 3324 California av., Thurs., Jan. 9, 1958, dear son of the late William and Catherine Rodenhauser, dear brother of William and Louis Rodenhauser, Lizzie Neaselroad, Margaret Thompson, Marie Stockhoff, Edna Woerner, Louis Praechter, Estelle McMahon and Mazie Regnier, dear brother-in-law, uncle and cousin. Funeral Mon., Jan. 13, 1:30 p.m. from MOYDELL'S, Mississippi and Allen avs., to St. Paul's Burial Park. Conrad Kolmer Memorial, Waterloo, Ill. Member of Brotherhood of Locomotive Engineers, East St. Louis branch.

SANSONE, MARIA, Thurs., Jan. 9, 1958, fortified with the Sacraments of Holy Mother Church, dear wife of the late Anthony Sansone, dear mother of Tony (Shorty), Jasper (Gal), Tony (Lan), Joe, Brazie Sansone, Lena Catanzaro, Rose Cusumano, Angelo Catanzaro, dear grandmother, great-grandmother, mother-in-law, sister-in-law, aunt and cousin. Funeral from MICELI & SONS Funeral Home, 1150 N. Kingshighway, Mon., Jan. 13, 8 a.m., to Our Lady Help of Christians Church at 9 a.m. Interment Calvary Cemetery. Member of Christian Mothers Sodality and Third Order of St. Francis. In parlors after 4 p.m. Sat.

SARTOR, WALTER T., 6727 Chamberlain, Thurs., Jan. 9, 1958, 9:30 a.m., dear husband of the late Alice F. Sartor, dear brother of Mildred Johnson, Alma Martin and Eleanore Marth and the late Charles Sartor and Irene Biermann, dear brother-in-law, uncle and cousin. Funeral from WACKER-HELDERLE Chapel, 3634 Gravois ave., Mon., Jan. 13, 1 p.m. Interment New St. Marcus Cemetery. Deceased was a member of Sunset Lodge No. 280 B. of R.C.

SATTEL, BEATRICE C., 6326 Arthur, Thurs., Jan. 9, 1958, dear sister of Mary and Rose Sattel and the late Matilda Sattel. Funeral from WEICK BROS. Funeral Home, 2201 S. Grand bl., Mon., Jan. 13, 10 a.m. Interment SS. Peter and Paul Cemetery.

SCHMIDT, EDWARD H., 4017 Winnebago, Fri., Jan. 10, 1958, dear husband of the late Anna Schmidt, dear father of Gladys Heidenreich, dear brother of Anna Lappe, Anton, Wilbert and Bertha Schmidt, dear brother-in-law, father-in-law, grandfather of Jack Heidenreich, uncle and cousin. Mr. Schmidt at KRIEGSHAUSER'S, 4228 S. Kingshighway until Mon., Jan. 13, at 11 a.m. thence to Peters Memorial Presbyterian Church, 3100 Sidney, for service 1:30 p.m., same day. Interment Breese, Ill.

SCHMITZ, FLORENCE (nee Stoecker), 6170 Garesche av., suddenly Thurs., Jan. 9, 1958, wife of the late Henry Schmitz, sister of Russell G. and the late Arthur Stoecker, our dear sister-in-law and aunt. Funeral from DREHMANN-HARRAL Chapel, 1905 Union bl., 10:30 a.m. Mon., Jan. 13. Interment St. Trinity Lutheran Cemetery. A member of The 15 Plus Club of Famous-Barr Co.

SENGER, HARRY, 7742 Genesta, Fri., Jan. 10, 1958, dear brother of Grace Morris and Gladys Andreas, dear brother-in-law and uncle. Services Mon., 2 p.m. at JOHN L. ZIEGENHEIN & SON'S, 7027 Gravois. Interment Valhalla.

SIPPEL, LOUIS D. L., 3614A Iowa, Thurs., Jan. 9, 1958, beloved husband of Rose (Hoffman) Sippel (nee Huber), dear father of R. G. (Roy) Sippel, Pearl Moeslein and Rose Faerber, our dear father-in-law, grandfather and uncle. Funeral from KUTIS Funeral Home, 2906 Gravois, Mon., Jan. 13, 10 a.m. Interment Immaculate Conception Cemetery, Arnold, Mo. Member of St. Louis Book Bindera' Union Local No. 18.

SLACK, DR. ALBERT D., Thurs., Jan. 9, 1958, at Phoenix, Ariz., husband of Grace Slack, our uncle and cousin. Private family service at LUPTON CHAPEL, 7233 Delmar bl., Mon. morning. In lieu of flowers friends may make a contribution in his memory to The St. Louis Heart Association, 611 Olive st. Friends may call at chapel after 6 p.m. Sat.

STEINERT, ELIZABETH L., (nee Lakas), Jan. 9, 1958, dear wife of Hoge C. Steinert, dear daughter of Maria Lakas and the late Henry Lakas, our dear sister-in-law, aunt, niece and cousin. Funeral from ALBERT H. HOPPE Funeral Home, 4911 Washington bl., Mon., Jan. 13, at 2:30 p.m. Interment Park Lawn cemetery.

UMMELMANN, CAROLINE L. (nee Meyer), 4158 Quincy, Fri., Jan. 10, 1958, wife of the late Otto L. Ummelmann, dear mother of Ruth and Harold Ummelmann, dear mother-in-law, sister-in-law, aunt and grandmother. Funeral from HOFFMEISTER Chapel, 7814 S. Broadway, Mon., 1:30 p.m. Interment St. Trinity. Member of Carondelet E. and R. Church.

TO PLACE A WANT AD CALL MAIN 1-1111 Charge It!

DEATHS 14

VALLE, ZENA S., 6031 Waterman av., Thurs., Jan. 9, 1958, wife of the late St. Gemme P. Valle, sister of Mrs. Arthur M. Wooster, Carrie S. Bacon and H. O. Strawn. Services and interment Los Angeles, Calif. ALEXANDER & SON'S.

VITALE, VENITA RUTH, dear wife of Francis Vitale, dear mother of Vickie Sue Wood, dear daughter of Mildred Johnson, dear daughter-in-law, sister-in-law, aunt and cousin. Funeral from MICELI & SONS Funeral Home, 1150 N. Kingshighway, Mon., Jan. 13, 1 p.m. Interment Valhalla Cemetery. In parlors after 4 p.m. Sat.

WEHMEYER, JULIETTE, 120 Slocum, fortified with the Sacraments of the Holy Mother Church, Jan. 9, 1958, dear wife of the late Henry E. Wehmeyer, dear mother of Mrs. Jessie Williams, Mrs. Ruth Fursley, and Bertram Wehmeyer, dear sister of Mrs. Betty Martin, dear grandmother, great-grandmother, aunt, sister-in-law and mother-in-law. Mrs. Wehmeyer at PARKER-ALDRICH Chapel, 15 W. Lockwood, Webster Groves, after 12 noon Sat. Funeral Mon., Jan. 13, 8:30 a.m., to Mary Queen of Peace Church. Interment Resurrection.

WESTRICH, HELEN J. (nee Hanrath), 3317 Cherokee, Fri., Jan. 10, 1958, beloved wife of Adolph Westrich, dear mother of William B. Westrich, dear sister of Gertrude Woolridge, William, Bernard and Joseph Hanrath, dear sister-in-law and aunt. Funeral from WINGBERMUEHLE Funeral Home, 3819 S. Grand bl., Tues., Jan. 14, 8:30 a.m., to Pope St. Pius the V Church. Interment Resurrection Cemetery. In parlors after 10:30 a.m. Sun.

WILLIAMS, LULA M., 8525 Redfir dr., Berkeley, Jan. 10, 1958, beloved wife of John W. Williams, dear mother of Cleo Larkin, Juanita Doxey, Bea Tiemann, Fay Meinz, Mena Smith, Myrna Boyce, Dwight, Bill, Woodrow, Eugene and Windell Williams, grandmother, great-grandmother, mother-in-law and aunt. Service at ORTMANN Funeral Home, 9222 Lackland, Overland, Mon., Jan. 13, 1:30 p.m. Interment Valhalla.

WILSON, JOHN R., 6610 Pennsylvania av., fortified with the Sacraments of the Holy Mother Church Thurs., Jan. 9, 1958, beloved husband of Anna M. Wilson (nee Thillmony), dear father of Gwen Erxleben, Dolores De Guire, Sister Ann Dolores, C.S.J., and Verna Spear, dear brother of Ida Wilson, Sam Wilson and Cora Hill, our dear father-in-law, grandfather of Thomas and James De Guire and Ronald Erxleben, dear brother-in-law, uncle, great-uncle and cousin. Funeral from TED FENDLER Funeral Home, 7420 Michigan at Koeln, Mon., Jan. 13, 8:30 a.m., to St. Mary & Joseph Church. Interment Mt. Olive Cemetery. Member of Knights of Columbus, Fourth Degree; Rosati Kain Council, No. 795; Holy Name Society, American Legion Friendship Post, No. 241, Guard of Honor and retired member of Metropolitan St. Louis Police Dept. Greater St. Louis Guard of Honor service Sun., 8 p.m.

WIMMER, JACK M., 5039 Mardel, Fri., Jan. 10, 1958, fortified with the Sacraments of Holy Mother Church, beloved husband of Sadie Mae Wimmer, dear father of Ronald, Richard and Karen Sue Wimmer, dear son of Susan Wimmer and the late Peter Wimmer, dear brother of William and Peter Wimmer, dear brother-in-law, son-in-law, uncle, nephew and cousin. Funeral from KRIEGSHAUSER'S, 4228 S. Kingshighway, Mon., Jan. 13, 8:30 a.m. to Church of the Magdalen. Interment Resurrection. A member of Brewers Union Local No. 6, Daily World-Missionaries, and the Loyal Order of Moose, Maplewood Lodge No. 1086, who will hold services at 8 p.m. Sun.

WOLVERTON, URIEL T. (WES), 10011 Imperial dr., Thurs. Jan. 9, 1958, beloved husband of Olive Wolverton (nee Davis), dear father of Wesley T., Mildred Spadoni and Joe Copeland, dear son of the late Myrtle and William Wolverton, dear brother of Mae De Frates, Aubrey, Lloyd, Veda Schulte, Fred and Harper Wolverton, dear father-in-law, brother-in-law, grandfather, uncle and cousin. Mr. Wolverton at WHITE Chapel, 118 N. Florissant. Fer-Chapel, 118 N. Florissant rd., Ferguson. Funeral services Mon., Jan. 13, 2:30 p.m. from the Moline Baptist Church (Chambers and Ventura rd.). Interment Memorial Park Cemetery.

ZEIER, HERBERT (SLIM), 5531 Janet av., fortified with the Sacraments of Holy Mother Church, Thurs., Jan. 9, 1958, dear father of Herbert Zeier Jr., brother of Gussie Kempin, Ernest and Roy Zeier, brother-in-law and uncle. Funeral Mon., Jan. 13, 8:30 a.m. from the BUCHHOLZ Mortuary, 5067 W. Florissant Av., to Corpus Christi Church, Jennings, Mo.

ZINGRE, EMMA, of Union, Rural Route No. 1 (nee Theiss), Fri., Jan. 10, 1958, in her 89th year, beloved wife of late John Zingre, dear mother of Mrs. Emma Sears, Mrs. Clara Boemler, Mrs. Lillian Mantell, Henry, John, Robert, Ben and Oscar Zingre and the late Mrs. Frieda Carr and Walter Zingre, our dear mother-in-law, grandmother, great - grandmother and a

SCHOOLS AND INSTRUCTION 75

Ranken Trade School
Special Evening Course
AUTOMATIC TRANSMISSIONS
Limited to experienced mechanics. Course starts Monday, January 27. Register Now.
Other Mechanical Courses Available
4431 FINNEY AV. FR 1-0233

JACKSON WELDING SCHOOL
Day and Night Courses
4149 Gravois MO 4-9997

PBX RECEPTIONIST
FLORENCE UTT
1728 Arcade Bldg. CH 1-6255

A1 SPANISH TEACHER; tutoring in private or group. Call Rodriguez, 5858 Nina, PA 1-4274.

BEAUTY CULTURE SCHOOLS 76

LEARN beauty culture; opportunities everywhere for Moler graduates; attend day or eve. classes. Call or write for free booklet.
MOLER SYSTEM OF COLLEGES
808 Washington av. CE 1-3581

LEARN BEAUTY CULTURE
Marinello System; proven school of today; enroll now. City Colleges, 203 N. 7th. MA 1-3493.

SECRETARIAL SCHOOLS 78

ST. LOUIS SECRETARIAL SCHOOL
Low Monthly Payments
Approved for Veterans
320 N. GRAND (at Olive st.)
Established 1928 OL 2-5556

SITUATIONS—MEN, BOYS 80

ACCOUNTANT; OFFICE MGR. University graduate, full responsibility all accounting, internal records and personnel management. Substantial background. Box G-60, Post-Dispatch.

ARCHITECTURAL service; drafting; free lance. WY 3-2165 eves.

ACCOUNTANT, CPA; 10 years public accounting; age 44; desires position in medium size or large company. Box G-105, P.-D.

ADDRESSING done in my home. Phone after 5 p.m., FO 1-4433.

Agricultural Background
Young man, age 43, with extensive agricultural background seeks managerial position in agriculture or position in industry related to agriculture. Box X-236, P.-D.

BOY, 17, work of any kind; reliable. JE 3-3485.

BOY, 21; kitchen work or maintenance. FO 7-6121.

CARPENTER repair work by hour or job. JE 1-8617.

CARPENTER; experienced; all around; reliable. UN 8-4295.

C&F GRADUATE, 24 completed AF commissioned service-aides, public relations, etc. FL 3-4246.

CHAUFFEUR, truck driver will leave. experienced. OL 2-7744.

CHIROPRACTOR wishes to associate with established practitioner. TA 1-6062.

CLERK; 50, fully experienced, expert typist, can hadle correspondence, retail selling. Box F-95, Post-Dispatch.

COLLEGE, C and F degree, veteran, 27 years, married, desires sales representation-trainee position, willing to relocate, conscientious. HA 9-4803 eves. or Box G-378, Post-Dispatch.

COLLEGE student; nights; experienced job shop machines, metallurgical laboratory, ST 1-0446.

COLLEGE student, accounting major; income tax experience; afternoons or evenings. EV 1-6756.

COLORED man; experienced welder, truck driver, bulldozer operator. JE 5-3564.

COOK, counter and grill man, experienced; references. JE 1-1427.

COUPLE seeking private home work; quiet young couple or man. JE 6-1917.

DESPERATE; need work, age 25, white, intelligent. JA 4-1110.

DRIVER, truck or car; experienced; know city well; married. JE 1-4885.

DRIVER; over the road; coast to coast; A-1 reference; union; 6 years experience; 32. FR 6-6430.

DENTIST, recently returned from duty in U.S. Army, desirous of building a practice; interested in association with a large utility or business desiring dentistry for its employees. To do such work in his own office; excellent qualifications. Box L-344, Post-Dispatch.

DRUGGIST; registered; have Sat. open. TA 1-0439.

ELECTRICIAN, maintenance or construction; 15 years experience. EV 3-0526.

ENGINEER, recently arrived, mechanical graduate, chemical industry experience, age 30. Box G-319, Post-Dispatch.

ENGINEER; 15 years diversified aircraft structures; experienced. Box A-2, Post-Dispatch.

ENGINEER, graduate, mechanical, inventive ability, patent experience. PR 2-0007.

ENVELOPES addressed, typed. PR 3-6357 after 5 p.m.

FRY COOK over steam table, or porter; references. PA 1-5441.

GARAGE, parking lot, service station, experienced. JE 3-2671, ask for Roosevelt.

GENERAL HOME REPAIR, no job too small. CO 1-7978.

HIGH SCHOOL graduate, 18; temporary work; veteran. EV 2-3141.

INSTITUTIONAL salesman; family man, 27 yrs. old, wishes to establish in local territory; consumer and retail sales experience; limited experience in institutional field; some college; prefer foods. Box G-270, Post-Dispatch.

KITCHEN helper or maintenance work. FO 7-6121.

LABORER; work, any kind, day or week; references. FO 7-6824.

MACHINIST, past middle aged, very active, wants contract shop work or factory maintenance. LL 2-7037.

MACHINE and tool designer; 25 years experience. Box G-323 P.-D.

MAINTENANCE man or supervisor; electrical, plumbing, heating, machinery, refrigeration, carpentry, painting, sheet metal. MO 4-9210.

MAN, 54, needs work; maintenance, custodian, watchman or what have you? Earl, MI 5-8960.

MAN; experienced service station attendant; some mechanic work. BR 4-0966.

MAN, 20; out of service; white, married, high school, wants good job. Jim, MA 1-6883.

MAN, 25, porter or stock work, experienced. JE 1-3216.

MAN, colored; any kind of work; $50 week or more. FO 7-4889.

MAN, 21, colored, wants work of any kind. TO 5-0343.

MAN, married, 23, white, wants full time work. Box G-372, P.-D.

MAN, experienced hotel clerk, P.B.X.; age 50. Box P-326, P.-D.

MAN, dependable, reliable, wants steady job, FL 3-1702.

MAN; plumbing and carpenter work. CO 1-4062 after 6.

Management Background
Young man age 32, married, 2 years business college accounting, experience department manager, production, raw materials, stores, packaging, assistant purchasing, production scheduling and inventory. Box B-260, Post-Dispatch.

MATURE white man for any unusual type work. Box X-30, P.-D.

MEAT CUTTER, 18 years' experience; would like job on north side. EV 1-7525.

MECHANIC, heavy duty; 8 years' experience overhauling, repairing heavy equipment; also electric welding, auto mechanic. Box P-3365, Post-Dispatch.

PAINTER, experienced, reliable; have tools. PR 6-3478.

PENSIONER, white, light work, steady or part time. GE 6-3721.

PORTER, colored, evenings, dishwasher, 2d cook, assistant baker, bus boy, hotel work, pot washing. FR 1-2489.

PORTER, construction, any kind of work. JE 3-6504.

PORTER, office cleaning, nights. Full or part. CO 1-6704.

PORTER, janitor, or chauffeur; reliable. EV 5-6345.

POSTAL employe wishes part-time job. Call any day after 3 p.m. or after 2 p.m. Sundays. VE 2-7735.

PRESSMAN; experienced on cylinder or No. 2 Kelly press; desires part time work. CE 1-9917.

PRODUCTION foreman, experienced in production of electrical and mechanical assemblies. Box X-193, Post-Dispatch.

SALES career wanted; age 23, single, will travel, private flying license, well educated; commission, selling. Box X-225, Post- Dispatch.

SALESMAN, INDUSTRIAL
With contacts in metal working industry in Missouri, Illinois, Kansas; age 35, married; B.S.-B.A. degree. Box X-91, Post-Dis.

SALESMAN; Missouri, Illinois, Kansas; machine experience, purchasing background. UN 7-3202

SELLING or purchasing position; 4 years experience; references. Box X-373, Post-Dispatch.

SERVICE MAN, tires, seat covers, radio, TV, appliance, minor auto repairs, experience, married, 27 years old. PA 1-5141.

SERVICE station job, part time, 6 p.m. to 12; 3.5 years' experience all around, or any job. MA 1-9793, 6 a.m. to 6 p.m.

SERVICE station attendant, age 20, Hadley trained, machine shop and welding. JE 1-8168, JE 1-3057

SHIPPING - RECEIVING; experienced; other work; white; married; 22; draft exempt. PR 6-2570.

STENOTYPE OPERATOR
7 years in railroad industrial relations; to be furloughed Feb. 1. Box P-230, Post-Dispatch.

TRUCK DRIVER; 20 years experience. PL 2-8315, VE 2-2429.

VETERAN needs work, part or full time, any kind. FO 7-6749.

WALL washer, janitor, labor, etc.; nights, days; colored. JE 1-3187.

WOOL PRESSER; experienced, $1.35 an hour. JE 3-4019.

YOUNG MAN, colored, wants a steady job; experienced in porter work, yard work, stock and dishwashing. FO 7-9473.

YOUNG MAN, colored; wants full time job; high school graduate. CH 1- 9464.

YOUNG MAN, colored; wants work any kind. JE 1-4334.

SITUATIONS—MEN, BOYS 80

YOUNG man, experienced stock room clerk or helper. JE 5-5495.

YOUNG man; steady work, any kind; will train. FO 1-4876.

YOUNG MAN, white; any type work. FL 2-8090.

YOUNG; colored; general work, have drivers license. JE 3-5257.

15 YEARS experience administrative and supervisory, varied; can assume full responsibility or assist; age 40. FL 2-8154.

SITUATIONS—WOMEN, GIRLS 81

ADDRESSING, type or hand, fast service, low rates. UN 7-5704.

ADDRESSING or form letter, type; my home. UN 4-7645.

ADDRESSING, typing, at home; experienced. PR 6-6714.

ALL 'ROUND kitchen helper, housework; hotel. FR 1-5164.

ARTIST beginner, some experience, college. FL 3-3569.

ASSISTANT bookkeeper; typing, general office work. FL 2-3410.

BABY sitting, ironing, in my home. CH 1-3514.

BABY SITTING; experienced; also laundry in my home. GE 6-0676.

BABY SITTING, light housework; by day. GE 6-0985.

BEAUTY OPERATOR, colored; references. EV 2-7772.

BOOKKEEPER - TYPIST; experienced; full charge P. and L. financial statements, payroll, taxes, job cost; good references. Box G-103, Post-Dispatch.

CLEANING, laundry or baby sit; references. FO 1-3209.

CLEANING OFFICES, nights; references. OL 2-6480.

CLEANING, ironing, Monday-Thursday; experienced. JE 3-6504.

CLEANING, ironing; Tues., Thurs.; experienced. GA 1-6637.

CLEANING woman, experienced; night or day work. JE 3-5329.

CLEANING woman; 3 days week; reliable; references. FR 1-0016.

CLEANING offices, restaurant, etc.; nights, reliable. CH 1-8711.

CLEANING, ironing, baby sit; Mon., Wed., Thurs. JE 1-5705.

CLEANING; laundry, ironing; Wed., Thurs., Fri. JE 3-4190.

CLEANING, some ironing; 4 days week. JE 3-0036.

CLEANING, office, homes; chauffeur, baby sit. JE 3-9622.

CLEANING, ironing by day; references. JE 3-4603.

COLORED—Cleaning branch or office cleaning. JE 1-0188.

COMPTOMETER OPERATOR; general office experience. JE 3-5005.

COOK or governess, experienced; references, travel or leave city. EV 2-0198.

COOK, experienced; can bake pies and manage kitchen. PR 2-0324.

COOK or baby sit; woman, colored; references. FR 1-2342.

COOK, restaurant; 5 days; 30 years' experience. FR 1-0123.

COOK, white; all-round restaurant experience. JE 1-0378.

COUPLE; private family; experienced man, part time. JE 1-2079

DOMESTIC work; Monday through Friday, days or night. JE 1-7790.

ELEVATOR operator, waitress or sales work; days; colored; experienced. CH 1-0749.

FOOD MANAGER; menu planning, cost control, personnel management; best of references; 16 years' experience; industrial, restaurant or club. Box F-67, P.-D.

GENERAL office experienced, white. VE 2-7543.

GENERAL housework, ironer; by the week; reference. JE 1-4334.

GIRL; colored; care for sick or elderly person; eves.; good references. FR 1-2159.

GIRL, colored, housework 3 days week or office work nights. EV 5-2861.

GIRL, colored, 3-5 days, house work or baby sit. MI 7-5498.

GIRL, ironing or house work; A1 references; experienced. FR 1-2792

GIRL, colored; dishwasher, cook, elevator operator. PA 1-5141

2 GIRLS, colored, desires typist work; 18 years old. WO 2-4049.

GIRL, 5 days a week, cleaning; experienced. FO 1-0673.

GIRL; colored; kitchen help or dishwashing; nights. JA 2-6015.

GIRL, colored; housework; high school graduate. MA 1-8973.

2 GIRLS; colored, experienced cleaning offices, maid. OL 2-7195.

HOUSEKEEPER with 2 daughters, for motherless. Box G-52, Post-Dispatch.

HOUSEWORK, baby sit, go home nights. PR 1-8232.

IRONING, experienced, by day. JE 1-7441.

IRONING, my home; lovely work. ST 1-7589 after 5 p.m.

KITCHEN help, experienced; reliable. JE 5-6635.

LADY; day work; laundry and housecleaning. FO 7-3850.

LADY; white, 50; sewing or alterations. FR 2-9955.

LAUNDRY done in my home; also mending. EV 2-4989.

MAID; wash, iron, clean; $5.50 day; references. FR 1-5473.

NIGHT cleaning offices or any night work; reliable. CH 1-8711.

PBX, cord board; dependable. JE 3-5005.

PBX OPERATOR; first class references. PL 2-7817.

PRACTICAL nurse, 9 years experience hospital, home. FR 1-8106

PRE-SCHOOL children for working mother, my home. PA 7-7876.

REGISTERED nurse, 2 days, light floor duty or desk work. Box G-228, Post-Dispatch.

SCHOOL TEACHER, experienced secretary, desires work after 3 p.m. and Saturdays. FR 1-0157.

SECRETARY; experienced dictaphone, shorthand, electric or manual typewriter; general office. PR 6-3871.

SECRETARY - RECEPTIONIST, attractive, age 28, no shorthand. Downtown or north. UN 7-1707.

SECRETARY; good at figures; reliable. Box G-109, P.-D.

STENOGRAPHER, legal; competent; permanent, part time; small office. Reasonable. JE 1-3221.

WOMAN; settled, colored; week or days; good references; good worker. FR 1-1878.

TYPING, bookkeeping or any type office work to be done at home. Phone messages also taken. PR 3-6935.

WAITRESS or bar maid in cocktail lounge; attractive, experienced. CRestwood 2-3973.

WAITRESS or counter work, white; nights, south. PR 6-3898.

WOMAN, colored, for semi invalid; 5-day week, light housework or plain cooking, day or night. Experienced. EV 3-5925.

WOMAN; store experience; institution; practical nurse, child care; references. FR 1-3724.

WOMAN; factory work; experienced coil winder. FR 1-5417.

WOMAN; day work; references; experienced. FO 1-7048.

WOMAN, colored; laundry in my home. EV 5-1286.

WOMAN, clean or iron, experienced; $5.50 day. JE 3-5887.

WOMAN, colored; cooking, laundry; 5 days. FO 7-3887.

WORK WANTED: light housekeeping, companion; 5 days a week. 5344 Olive St. rd.

YOUNG LADY, colored; experienced wrapping, shipping department; run parcel post meter. JE 5-7989 after 5.

HELP WANTED
HELP WANTED—MEN, BOYS 82

USE CONFIDENTIAL SERVICE

There may be one or two firms or individuals to whom you do not wish your reply to go. If such is the case, simply address your application to the Box Number in the ad and attach a separate list of such names stating that your reply should be destroyed if addressed to any of the names indicated. Place both in an envelope addressed to Confidential Service, St. Louis Post-Dispatch Classified Dept., St. Louis, Mo. No such answers can be returned.

ACCOUNTANT
COLLEGE GRADUATE

Small accounting firm. No traveling, well diversified practice. Send complete resume of education, experience, earnings and personal qualifications. Box G-349 P.-D.

ACCOUNTANT
CPA

Well-established, local, C.P.A. firm expanding; must have some public experience; permanent with future, salary open. PA 7-0662.

ACCOUNTANT CPA

Experienced man to take charge of department and prepare statements; salary open. Box G-152, Post-Dispatch.

ACCOUNTS PAYABLE CLERK
2 years college accounting, minimum 1 year actual experience. Liberal company benefits, 5 days. Crown Cork & Seal. EV 5-5200.

ASSISTANT CONTROLLER

National sales and manufacturing company requires experienced man as a business manager at Little Rock, Ark., branch manufacturing plant. He will supervise cost accounting, purchasing and personnel. College degree in Business Administration desirable. Salary open. Send resume and salary requirements to Box J-270, P.-D.

AUTO BODY and fender man, must be experienced. 4329 Papin.

BANK TELLER, commercial accounts; state age, experience and salary expected in letter. Box G-44, Post-Dispatch.

BODY MAN; better than union scale. 3350 Goodfellow.

BOOKKEEPER-ORDER CLERK; will consider someone with training in either field; business in south St. Louis. Call MO 4-9370.

BOY, over 18, to work in bath house; will train; light work; tips; steady. 407 Lucas.

CANVASSERS, unusual opportunity, salary plus commission. Apply Singer Sewing Machine Co. 309 Collinsville av., East St. Louis, Ill.

CHAUFFEUR WANTED

Must be an experienced driver, age 45 to 60 years of age; light driving; must have city references. Give phone number and address. Box X-268, Post-Dispatch.

HELP WANTED—MEN, BOYS 82

WORK IN Albuquerque, New Mexico

NUCLEAR ENERGY
—ERCO DIVISION

ACF INDUSTRIES, INC.

Wage and Salary Administrator

Must be capable of assuming responsibility for administration of Wage and Salary programs in a large operation. Experience in development of job descriptions, job evaluations and preparation of Wage and Salary Studies essential. Degree in Business Administration or Industrial Engineering preferred.

Vocational Training Instructor

Must be qualified to teach shop math, use of precision measuring instruments and perform in all areas of plant in-skills training. Background in machine shop type operations required.

Personnel Interviewer

Must have experience in personal interviews for skilled trades in machine shop type operation. Must also assist Employment Manager in screening technical, administrative and clerical personnel. General personnel background required.

Have one opening for capable female interviewer with experience in training in fields of typing, shorthand, clerical accuracy and offjce procedures.

ACF Albuquerque Operations is a prime contractor for the Atomic Energy Commission and is located in a sunny, dry climate, with good schools, churches of all denominations, and ample cultural and recreational activities.

Qualified applicants mail resume to:

Manager, Personnel and Industrial Relations

ACF INDUSTRIES, INC.

Albuquerque Operations
P.O. Box 1666
Albuquerque, New Mexico

CHAUFFEURS, age 25-50; neat, courteous, with knowledge of St. Louis county streets; apply daily 9-12 noon. Red Top Cab Co., 3417 Big Bend. Mr. Singrun.

CHAUFFEURS to drive radio equipped taxicabs; must be neat, polite and know city. ACE CAB CO., 1835 Washington

CLERK - accounting; 37½ - hour week, good working conditions, employee benefits, good starting salary, regular progression increases, experience unnecessary; state age, schooling, qualifications and phone number. Box B-96, P.-D.

COMMERCIAL ARTIST; MUST HAVE EXPERIENCE; WEST END AGENCY. MALE OR FEMALE. BOX G-338, POST-DIS.

COOK, grill and steam table experience; steady employment; 5-day week. Schulte's, 412 N. Twelfth.

CONTROL CHEMIST

Degree preferred; production control work; shift work required; located south. State age, experience, reference, education and marital status.
BOX G-22, POST-DISPATCH

COUPLE, 35-55
Wife office clean, man guard duty and light maintenance in room, utilities, furniture and monthly income furnished. Call or write
Midwest Consultants, Inc.
3500 De Kalb PR 1-5750

CREDIT AND COLLECTION MAN; experienced; for medium size furniture store, to assume responsibility of office management; good salary and bonus. State qualifications. Box Y-187, Post-Dis.

CREDIT MANAGER
Must be experienced and must have installment account experience; state references in answer to this ad. Box G-246, Post-Dispatch.

DINNER COOK

WHITE
8 A.M. to 5 P.M.
EXPERIENCED
Must have car.
Box G-255, Post-Dispatch

DRAFTSMAN with experience in material handling equipment preferred. Good working conditions; salary $500 per month minimum for right man. Box P-48, Post-Disp.

DISPATCHER
For local terminal of middlewest class 1 common carrier; good opportunity for advancement along with good wage and other benefits; now operating in excellent terminal with good dock facilities. Box G-380, Post-Dispatch.

DRAFTSMAN OR CLERK; must have drafting experience plus knowledge of mathematics; job consists of both drafting and miscellaneous clerical work. Box P-133, P.-D.

DRAFTSMAN
For part-time work on food service equipment layout. Give full particulars; confidential. Box B-53, Post-Dispatch.

DRAFTSMAN
Structural steel, must be experienced. LaSalle Iron Works, 3110 LaSalle st.

DRIVER SALESMAN for established cleaning route covering Clayton, Ladue, Richmond Heights, Olivette, must be sober and willing to solicit for new customers. Box X-53, Post-Dispatch.

DRUG CLERK; must be experienced. 5700 Page, SV 3-9000.

ELDERLY GENTLEMAN

60-68, to assist salesman in local territory; must live in Baden, Riverview, Bissell Hills area; neat appearance, auto, good health essential; if past experience includes contact with the public such as sales or postman you can qualify; no selling required; salary and other benefits. For appointment, daily call HE 2-2831.

ELDERLY MAN to stay on place and care for stock. 6225 Fyler after 5 P.M. Mon.

ELECTRICAL TECHNICIAN; varied interesting work; office, lab and shop; light drafting; theoretical background; mechanically inclined. Give full details in reply. Box P-129, Post-Dispatch.

ENGINEER

38-45; must be ME graduate; thoroughly experienced in all phases of tooling, including designs; unusual opportunity for energetic; practical; type man; SALARY OPEN.
Hunter Engineering Co.
8844 LADUE RD.

FIT-UP MEN
Experienced in steel plate or boiler shop work. Must work from prints in assembly of steel fabrication; others need not apply. Top pay, steady. Continental Boiler, 5601 West Park.

HILLBILLY Vocalist, must play good rhythm guitar; also fiddler; round and square. 2659A Gravois.

HOTEL CLERK, experienced. Apply Fairgrounds Hotel, 3644 Natural Bridge.

HOTEL CLERK; experienced. Apply Shelby Hotel, 508 Pine.

HELP WANTED—MEN, BOYS 82

IBM OPERATORS
1 year or more experience; salary commensurate with ability; air-conditioned office; 38-hour week; excellent employee benefits. Call Mr. Jost, GA 1-2128.

INSPECTOR, CHIEF
Medium sized metal working plant has opening for aggressive experienced man; ability to use all types of standard measuring instruments and special inspection fixtures; must have ability and knowledge to institute complete quality control system. ALL REPLIES CONFIDENTIAL. Box X-291, Post-Dispatch.

INVESTIGATORS; young men between 23-35 to train with a National investigating organization. Excellent future for men who qualify; no experience required. Reply in own handwriting giving history and a physical description. Box G-342, Post-Dispatch.

JANITOR, houseman; white; large apartment building; $150, excellent living quarters. Box G-376, Post-Dispatch.

LAYOUT MEN
Experienced in steel and alloy plate work; must know triangulation, projection and all phases of development. Others need not apply. Continental Boiler, 5601 West Park; Mr. Beers.

LITHOGRAPHERS
stripper and opaquer
Experienced; 2nd shift; must be union member or willing to join.
UNIVERSAL PRINTING CO.
1701 Macklind. PR 1-6900

LEADING ST. LOUIS SILK SCREEN FIRM expanding sales force. Need young man 21-35, some advertising background to call on ad agencies and ad managers. Salary $387 per month plus car expenses. Give figure income possible next year. Box G-64, Post-Dispatch.

MAINTENANCE MAN, perform general maintenance work in children's institution; no age limit; single, live in; full maintenance and good salary. Box G-43, P.-D.

MAN with experience as parts man and maintenance mechanic; give age and complete employment record; will consider age 50 to 60. Box G-401, Post-Dispatch.

MAN with hotel experience for business promotion; sales meeting and banquets. Box G-11, Post-D.

MAN, over 65, call MI 5-1440, 4 to 6 p.m. Sat.

MANAGER'S TRAINEE
Need assistant 27-55 in several Illinois and Missouri counties to develop as sales manager; excellent remuneration, group insurance, retirement plan; stimulating work; teaching or sales background valuable. Write Clarence Cohenmour, 510 Merchandise Mart Plaza, Chicago 54, Ill.

MEN, to distribute circulars. Apply 6 a.m., 117 S. 7th. AAA.

MOLDERS
Side floor, bench.
Alton Brass & Casting Co.
705 Park dr. Alton 5-5132
Alton, Illinois.

MECHANIC

Union Journeyman
All benefits, bonus pay.
BOX G-28
POST DISPATCH

NURSERY MAN, experienced; state full details, salary expected, etc. Box G-25, Post-Dispatch.

PACKAGING SALESMAN
Major U.S. company doing in excess of $300,000,000 requires salaried men for the states of Illinois, Missouri and Kansas; knowledge of flexible packaging field desirable; send letter listing complete background and qualifications. Box J-387, Post-Dispatch.

PASTRY CHEF, experienced, 5 day week. Box X-158, P.-D.

PHARMACIST
MANAGEMENT TRAINEE
Expanding drug chain has 3 openings. Excellent starting salary, unlimited opportunities. In answering, state age, experience, marital status. Box X-28, Post-Dispatch.

PHARMACIST MANAGER
Excellent working conditions and very high salary plus comissions for man capable of managing large self-service drug store.
BOX X-187, POST-DISPATCH

PHARMACIST
Registered; short hours; good starting salary. Box G-341, P.-D.

PURCHASING

Man, college graduate, 30-40, with training and education in the areas of chemistry and allied sciences; purchasing experience preferred.

BOX X-360, POST-DISPATCH

PIANO, saxophone and bass fiddle player. PA 1-9920.

PRINTING salesman, experienced preferred, but will consider man with printing know-how gained from printing or advertising production; exceptional opportunity for man with following; top pay arrangement, permanent to right man; state salary desired for appointment, call CH 1-6993, Mr. Petersen, sales manager. COMFORT PRINTING & STATIONERY CO., 200 S. Seventh.

PRINTING ESTIMATOR with considerable experience. SIMMONS-SISLER CO., FR 1-5656.

RADIO PARTS STOCK MAN
Must be familiar with radio parts through experience, no other need apply; age 40-60. Mr. Du Bord, 1125 Pine.

SALES ENGINEERS

Local manufacturer wants 2 men for sales in steel Roof Deck Division; prefer experienced in this or similar line; salary commensurate with background and ability; submit resume of qualifications and experience; all replies confidential. Box G-151, P.-D.

SALESMAN
Salary and commission. Apply 10 to 12 a.m. 7324 Manchester, Maplewood, Mo.

SALESMAN, COLORED
Looking for a future? Experience not necessary; guaranteed salary while training; car essential. 1221 N. Grand.

SALES DESK
Opportunity with local manufacturer; need man with aptitude for telephone contact with customers; experience helpful but not essential; high school education minimum requirement; age 25-35; salary open. Box X-110, P.-D.

SALESMAN Department Manager, experienced in camping goods, footwear and outdoor clothing; will train as department manager. Box X-372, Post-Dis.

SALES REPRESENTATIVE

For a well established national sales organization; aptitude for sales work essential but experience not required; full program for training and advancement. Age 21-35; must be willing to travel and relocate; salary and expenses; interviews in St. Louis January 21-22-23. Write for appointment giving age, education and experience.

BOX J-381, POST-DISPATCH

SANITATION CONSULTANT
Inspect bakeries, dairies, etc.; sanitation experience helpful, also college sciences; sales abilities or experience required; extensive travel involved; wonderful future, interesting work; salary, expenses, commissions, bonus. Mrs. Parker, PA 5-7820.

SECRETARY
Our president seeks a man about 35; give academic qualifications, business experience; typing and correspondence; machinery manufacturer, Maplewood; not a soft spot, but brains, ambition and hard work can pay off here. Box G-139, Post-Dispatch.

SERVICE station attendant; fully experienced; mechanical ability essential. 7809 Watson rd.

SERVICE STATION attendant; white; experienced; 501 Delmar.

SHIPPING RECEIVING CLERK

20 to 30 years of age; some experience in electronics; to handle small warehouse for electronic manufacturer supplying Midwest. Write Box G-343, P.D.; stating full qualifications and salary expected.

BOX G-343, POST-DISPATCH

TELEVISION service man, experienced man for bench work. Call MI 7-1155, Mr. Thomas.

SALESMEN WANTED 83

TELEPHONE SALES

If you have a pleasant telephone voice you can earn a substantial weekly income in this established sales program. It's easy to learn and pleasant work. No experience necessary. We train you while you earn at full rate. Must be over 21 and neat appearance. Pleasant downtown office. Call Mr. Johnson, CEntral 1-0417, for interview.

PART-TIME TELEPHONE SALES

Whether your needs are temporary or permanent you can earn extra income with established sales program. No experience necessary, we train you while you earn at full rate. Age no barrier if over 21, have neat appearance and pleasant telephone voice. Attractive downtown office. Call Mr. Johnson, CEntral 1-0417 for interview.

FREE TRAINING

Part or full time people wanted to start training for selling life, hospitalization, sick and accident insurance. You can have any income you desire. Two hours per week training at convenient time regardless of sex, age or experience. Free training for those who qualify. If you are interested, write

BOX X-285, POST-DISPATCH

HELP WANTED—MEN, BOYS 82

SHOE WORKERS
Shoe Cutters (Clicker)
Hand Trimming Cutters
Experience Required
HAMILTON SHOE
2107 LUCAS

SHOE MANAGERS and assistants for city stores; excellent pay, with secured future. Apply Bob's at 1123 Washington.

STATIONARY ENGINEER
For large hospital; must have current St. Louis license; ability to operate modern equipment; 40 - hour week, good salary, and employe benefits. FO 7-8080, station 350.

TOOL AND DIE LEAD MAN
Must be experienced in small progressive precision die work; be willing to relocate; steady employment. Jakel Mfg. Co., Highland, Ill., 30 miles east of St. Louis on Route 40. Phone 2103.

TOOL AND DIE MAKERS
For First and Second Shifts
First Class Men Only
Marquette Tool & Die Co.
3185 S. Kingshighway

Tool & Die Maker Foreman
In a 3-man shop; must be qualified to estimate and supervise. Box P-330, Post-Dispatch.

TRAINEE, 21-25
National finance concern; excellent opportunity for advancement.
CALL MR. CAPLINGER
OL 2-4560

WANTED 2 MEN
Learn the heating and air-conditioning business; rapid advancement and good pay while you learn (not labor or mechanical work). Apply in person, no phone calls. HOLLAND FURNACE CO., 7261 Manchester.

YOUNG MAN 26-35
Required for credit department; typing necessary, accounting knowledge helpful; 5½-day week, chance for advancement; starting salary, $3900 per year; please give resume of education and work history in reply. Box G-340, P.-D.

YOUNG man; colored; high school graduate, general work, drive, 2401 N. Vandeventer. Apply 1 p.m

YOUNG MAN, 19-21; grocery, light delivery; good opportunity; call after 6. FL 1-6737.

A NATIONAL manufacturer of baby health care products offers a good, long range opportunity for a trustworthy and ambitious representative to call on hospitals in principal cities in Illinois, Indiana and adjacent states. Experience in sales and hospital detailing of baby toiletries helpful. Headquarters St. Louis. Considerable traveling. Compensation salary and expenses with car furnished. Must have a good education, age preferably between 28 and 38, and presently employed preferred. Include complete details of business experience, income and personal background in your first letter. Reply Box J-385, Post-Dispatch.

SALESMEN WANTED 83

OPPORTUNITY

HAVE OPENINGS FOR 2 QUALIFIED SALESMEN; LEADS FURNISHED; LIBERAL COMMISSION, BONUS AND OTHER BENEFITS.

WILL INTERVIEW FROM 10 A.M. TO 12 NOON.

ASK FOR MR. SCHERGEN OR MR. SCHROEDER.

R. & G. Food Club, Inc.
OLIVE AND EMERSON,
CREVE COEUR, MO.

SALESMEN WANTED 83

MALE HELP WANTED
EARNINGS IN EXCESS OF $100 PER WEEK
Have you ever applied for a sales job wanting to get into the sales field, highest paying profession in the world today, and been refused? If you truly want to get into the sales field, here is your big chance.
We don't want experienced salesmen.
We want men without sales experience
If you can converse intelligently and are willing to learn we will teach you from the bottom up.
We will pay all expenses for your training course.
We are an international concern with 50 offices in the United States and Canada. You are passing up the biggest opportunity of your life if you fail to investigate this program.
CALL MR. CORDELL
FOR APPOINTMENT
MA 1-1398
BETWEEN 9 AND 12

Canvassers—Men or Women to sell typewriters.
NO MONEY DOWN
$1.00 A WEEK
CAN MAKE A HUNDRED DOLLARS A WEEK, OR MORE
Can handle deal locally or out of town within a radius of 300 miles. Write or come see us. Star Typewriter, 3400 Washington, St. Louis, Mo.

SALESMAN; 30 to 40; national concern offers splendid opportunity for right man experienced in grocery, drug or variety trade. Good starting salary plus expenses and incentive plan. Car furnished. Full fringe benefits. Submit complete resume of qualifications and past employment history. Box G-256, Post-Dispatch.

SALESMAN, 25-40; established territory; salary, commission and bonus; expense allowance; electrical experience preferred. Call OL 2-1225 for appointment.

SALESMAN full or part time; will train; make $250 week; call Mr. Moore, MI 5-4723 or apply 1218 Tamm av.

SALESMEN (2), for our expanding 1958 sales program. We are distributors of Cupples Aluminum storm-screen windows and doors. Must be high type selling to follow directions. We make no extravagant claims but men selected will make $8000 to $10,000 yearly. Direct sales experience preferred but not necessary. Phone Mr. Will PA 7-6970 or evenings PR 1-4279. Financial assistance while training for right men. Air-Conda Aluminum Prod. Corp., 8221 Clayton rd.

SALESMEN—SECURITIES
We will interview salesmen over 35 with previous sales experience, who wish to engage in the Investment Business, Stocks, Bonds and Mutual Funds. We are Stock Exchange Members. Apply in person from 10 a.m. to 3 p.m., Room 1302, 506 Olive st.

SALESMEN
To open new accounts with a new premium; top commission and expense allowance; can earn $12 to $25 a day full time.
WOMAN'S EUREKA TEA CO.
5949 KINGSBURY

SALESMEN AND WOMEN, must have specialty sales experience; leads plentiful, generous commissions. Must be willing to work. Apply 10 a.m. to 8 p.m. Mr. Franklin, 4710A Hampton.

SALESMEN; Metropolitan Life Ins. Co., 9926 Manchester rd.; age 21-35; excellent career in sales or sales management; college preferred; $90 week start. Mr. Eichhoff, WO 2-7500 or YO 6-4351.

SALESMEN
(1) ARE YOU interested in your future?
(2) Do you think you could be a salesman?
(3) I am forming a new company in the frozen food field.
(4) Personal advancement will be unlimited.
(5) Guaranteed wage of $225 per month plus a bonus.
(6) Those who qualify will average between $125 and $175 per week.
For appointment, call CO 1-1472.

PERMANENT POSITION
Clayton Plymouth-DeSoto dealer seeking a young solid family man who can develop and maintain repeat clientele; top paying position offered; experience helpful but ability to learn far more important. Call in person only. Clayton Motors, 8455 Maryland.

Excellent Opportunity
For men or women who have a sincere desire to enter sales field. Interesting and exciting for those who want high income. Come to Northwestern Hotel, Ann's Dining Room, 4919 Natural Bridge, 10 a.m. sharp.

NEED EXTRA MONEY?
Your answer; sell real estate part time. CRAIN, UN 7-6302.

READ THIS!
IF YOU are over 25, and have a car, we can place you on a Watkins route that will enable you to earn $100 weekly and up depending upon your ability and ambition. Interviews held 4738 Gravois.

EXPANSION PROGRAM
Requires 3 top notch salesmen and 3 high caliber sales trainees. Representing Minnesota Mining & Mfg. Company's new THERMA-FAX COPYING PRODUCTS that are revolutionizing the office copying machine industry. Expanding into other new and exciting office machine fields that will develop into top supervisory positions for ambitious men. Salary and commission arrangements with excellent repeat commission from supplies.

OFFICE MACHINES, INC.
2030 OLIVE
Call MA 1-5414
Mr. Balsam or Mr. France

LAID OFF?
Do you need permanent work? Do you need to earn more money in '58? It costs nothing to investigate, come in and talk to me at 718 Union bl. Let us make a highly paid salesman out of you.

SALESMAN; currently calling on builders and contractors. To carry non-competitive line. PR 3-0659.

SALESMEN WANTED 83

REAL ESTATE CLASSES
Condensed and supervised by a university graduate and EXPERIENCED REALTOR; this course is FREE, and you have a great opportunity to EARN and LEARN in our expanding sales program; classes starting immediately. Call FL 2-3360, eves. TW 2-3183.

REAL ESTATE; men or women, age 30 or over; will train; it will pay you to investigate. FL 2-4407

SALESMEN; a national concern needs aggressive married men, 23-30, high school graduates, some college preferred; must go through training program; good salary plus commission; no traveling; 5-day week; established route sales; many company benefits. Call or apply personnel, 37 S. Vandeventer, JE 3-2400, 9 to 1.

REAL ESTATE; FULL TIME
KRELL REALTORS PR 8-8112

REAL ESTATE, experienced, full time. LACEY R. E., WO 2-0850.

REAL ESTATE SALESMEN
Full or part time; work from our new modern office; have many listings; can call for appointment for interview.
KELLOGG
TW 2-9008

RETIRED SALESMAN
To call on local communities, salary and expenses. Write Box G-241, Post-Dispatch.

ROUTE MAN, white, 22 to 45, with car; 60 stops per day, $90 per week. Phone Fuller Brush Co., JE 5-2593, if no answer, YOrktown 5-3297.

SALES MANAGER
Something different; a real setup; permanent; start now; good pay check guaranteed each week. do not phone. See Leo Behrens at the Fairgrounds Hotel.

TELEPHONE SALES
Experienced preferred, average $119-$25 to $201 weekly. Apply 8:30-9:30 a.m., Room 601, 705 Olive. CH 1-6656.

WE NEED 4

PART-TIME TELEPHONE SALES

Whether your needs are temporary or permanent you can earn extra income with established sales program. No experience necessary, we train you while you earn at full rate. Age no barrier if over 21, have neat appearance and pleasant telephone voice. Attractive downtown office. Call Mr. Johnson, CEntral 1-0417 for interview.

TELEPHONE SALES

If you have a pleasant telephone voice you can earn a substantial weekly income in this established sales program. It's easy to learn and pleasant work. No experience necessary. We train you while you earn at full rate. Must be over 21 and neat appearance. Pleasant downtown office. Call Mr. Johnson, CEntral 1-0417, for interview.

SECRETARY
TO SALES MANAGER
Age 22-30; previous secretarial experience required; 5-day week; attractive company benefits.
Minnesota Mining & Mfg. Co.
3700 Forest Park JE 5-5267

SECRETARY
General office; shorthand, typing necessary, insurance experience preferred. HU 1-3546, eves. HU 1-2429.

SECRETARY; experienced, mature; general office work, shorthand required; able to assume responsibility. Shaare Emeth Temple, PA 7-7887.

SECRETARY; 3 days week; dictaphone, office work; midtown office. Food brokerage-wholesale grocery experience. Box G-314, P.-D.

SECRETARY wanted by Baptist Church; knowledge of shorthand helpful. Box X-111, Post-Dispatch.

SECRETARY; small law office; some legal experience necessary. Mr. Kanefield, CH 1-1700.

SECRETARY, for Clayton law office; Dictaphone work. Phone PA 7-5822.

FREE OUR INSURANCE UNDERWRITER AD ABOVE

SHIRT press operators, will train alert girls who are interested in earning bonus. Matthey Laundry Co., 3301 Bell.

SHOE WORKERS
PERFORATORS
SKIVERS (UPPERS)
EXPERIENCE REQUIRED,
HAMILTON SHOE
2107 LUCAS

Stenographer
5-day, 37½ hour week in downtown air-conditioned office; need young lady, good at figures in addition to ability to type fast and accurately. In reply state age, education and experience.
Box A-51, Post-Dispatch

STENOS
DICTAPHONE OPERATORS
SECRETARIES
Temporary; full-time; 2-5 days; experienced; age 20-55; exclusive work incentives; paid vacation, sick time, life; top pay to $1.65 per hour. Apply all offices.

Downtown, 705 Olive	Room 222
Plaza, 1119 Ash	
Clayton, 7818 Forsyth	211
South, 3615 S. Grand	204
Maplewood (Open Tues. to Fri.)	
7170A Manchester	
Wellston, 6112A Easton	215
Pine Lawn, 3721 Jennings Station Rd.	
Baden, 8210 N. Broadway	202
Eastside, 338 Missouri	221

RESERVE OFFICE FORCE
ALL PHONES GA 1-2436

STENOGRAPHER
Medium dictation, typing of bids and reports; 5-day week; excellent working conditions.
CON P. CURRAN PRINTING CO.
102 S. Eighth

STENOGRAPHER
For general office, type minimum of 45 w.p.m., dictation 80 w.p.m.; 40-hour week; good starting salary, liberal company benefits.
CENTRAL HARDWARE
4200 N. UNION

STENOGRAPHER
Must be accurate and neat at transcription; shorthand desired but not essential; good starting salary. Opportunity for advancement; all replies confidential; our employees know of this ad. Box X-134, Post-Dispatch.

STENOGRAPHER
Light dictation, prefer one who knows mimeograph and addressograph operation; 5-day week; air-conditioned office; health and welfare; state age, reference and salary to start. Box G-58, P.-D.

STENOGRAPHERS
Work on temporary or part time jobs. Rates to $1.65 per hour. Apply Kelly Girls Service, 1004 Chemical bldg. 721 Olive st., 7810 Forsyth in Clayton, 7171 Manchester in Maplewood, 6200A Easton, Wellston or 3608 S. Grand ave., Melba Theater bldg.

TYPIST, some stenographic; general office; must be good; salary open. Robinson Co., 818 Olive.

VARI-TYPIST
Experienced, to prepare copy for offset printing; downtown. CE 1-2375.

WAITRESSES, colored; must be experienced in cocktail work, under 30 years of age, must be attractive. Opportunity to make big money for the right girls. Apply in person 3-4 p.m. Mam Bow Club, Broadway - Main, East St. Louis, Ill.

WAITRESS, nights, experienced, tray service; uniforms, meals furnished; good tips. Apply between 2 and 3 and 8 and 9. Mrs. Vigano, Fredrik's Restaurant, 516 N. Grand.

WAITRESSES, tray experience essential; top salary; good tips. Jody's restaurant and cocktail lounge, 9210 Lackland rd. Call Mr. Jody for appointment, 2-5 p.m., HA 7-3181.

WAITRESSES, 2, experienced; 5 nights. Apply in person after 5 p.m. Tues. Caruso's, 8804 Manchester.

WAITRESSES (2) white; full time, short hours. 313 N. Leffingwell before 4 p.m. CO 1-0828 from 6 p.m. to 9 p.m.

WAITRESS; white; experienced. Tully's Grill, 313½ S. Florissant rd.

WAITRESS, must be experienced tray service. Apply in person. LEMMONS, 5800 Gravois.

WAITRESS; white; experienced. Shenandoah Restaurant, 2247 S. Grand.

WAITRESSES (3), 3 years experience, good pay. 1821 S. Jefferson. PR 6-9714.

WAITRESS, barmaid, white, neat appearance, some experience. Apply in person only, 901 Pine.

TYPIST
Some dictaphone; state age, experience; $250 month.
BOX X-280, POST-DISPATCH

TYPIST PASTE-UP GIRL; experienced preparing copy for offset. BARDGETT Printing & Pub. Co., CH 1-4369.

TYPIST-FILE CLERK
5-day week 20-35 for typing invoices and filing, some experience required, 2-girl office in Webster Groves area. Must be available for immediate placement; salary commensurate with experience. Box B-282, Post-Dispatch, Personnel.

TYPIST-CLERK; moderate typing, good at figures; beginner or applicant up to 40 years; for appointment telephone CH 1-5124, station 591, between 9:30 a.m. and 11:30 a.m., St. Louis Union Trust.

T-Y-P-I-S-T-S
(ALL SKILLS)
Temporary and permanent assignments. See our ad under stenos for office near your home.
RESERVE OFFICE FORCE
705 Olive, Rm. 222 GA 1-2436

TYPIST CLERKS
Work on temporary or part time jobs. Rates to $1.65 per hour. Apply Kelly Girls Service, 1004 Chemical bldg. 721 Olive st., 7810 Forsyth in Clayton, 7171 Manchester in Maplewood, 6200A Easton, Wellston or 3608 S. Grand ave., Melba Theater bldg.

TYPIST, some stenographic; general office; must be good; salary open. Robinson Co., 818 Olive.

VARI-TYPIST
Experienced, to prepare copy for offset printing; downtown. CE 1-2375.

WAITRESSES, colored; must be experienced in cocktail work, under 30 years of age, must be attractive. Opportunity to make big money for the right girls. Apply in person 3-4 p.m. Mam Bow Club, Broadway - Main, East St. Louis, Ill.

WAITRESS, nights, experienced, tray service; uniforms, meals furnished; good tips. Apply between 2 and 3 and 8 and 9. Mrs. Vigano, Fredrik's Restaurant, 516 N. Grand.

WAITRESSES, tray experience essential; top salary; good tips. Jody's restaurant and cocktail lounge, 9210 Lackland rd. Call Mr. Jody for appointment, 2-5 p.m., HA 7-3181.

WAITRESSES, 2, experienced; 5 nights. Apply in person after 5 p.m. Tues. Caruso's, 8804 Manchester.

WAITRESSES (2) white; full time, short hours. 313 N. Leffingwell before 4 p.m. CO 1-0828 from 6 p.m. to 9 p.m.

WAITRESS; white; experienced. Tully's Grill, 313½ S. Florissant rd.

WAITRESS, must be experienced tray service. Apply in person. LEMMONS, 5800 Gravois.

WAITRESS; white; experienced. Shenandoah Restaurant, 2247 S. Grand.

WAITRESSES (3), 3 years experience, good pay. 1821 S. Jefferson. PR 6-9714.

WAITRESS, barmaid, white, neat appearance, some experience. Apply in person only, 901 Pine.

SALESWOMEN
THE STAUFFER HOME PLAN of weight normalizing with 18 years of successful nation wide operation offers an opportunity in this area to women whose standard of living requires earnings of at least $400 per month; appointments are made for you; complete training program, experience not necessary. If you have a car, nice figure and are ambitious to earn more money write giving age, height, weight and eduactional background.

STAUFFER HOME PLAN
9652 Clayton rd., St. Louis 17.

ALL
HOUSEWIVES—WOMEN
HOMEWORK
Fill our customers orders.
$64.75 week guaranteed.
Guaranteed Nylons 3 pr. $1.
Free clothing for your family.
Intimate apparel, cosmetics.
No deposits. GA 1-2394.
HOMEWORKERS

COLORED WOMEN
Over age 21; easy, clean, light work at home. Fill our customers' orders. Earn $1.25-$1.75 per hour. CH 1-0246.

TELEPHONE
From our office; salary and commission. PA 5-6656.

FULL OR PART TIME
Without neglecting your family, you can earn substantial income during hours convenient for you. Pleasant, profitable, permanent. Avon Cosmetics. JE 1-7137.

4 CANVASSERS
4 hours day; transportation to and from area, salary and commission. Apply 10 a.m., Mr. Lenser.
RCA Farm and Home Division
4664 S. Grand PL 2-8400

CANVASSERS; unusual opportunity; you can make $150 to $200 per week. This is door-to-door or telephone canvassing for food plan. Box G-332, Post-Dispatch.

DEMONSTRATORS; party plan. Earn money spare time, will train beginners. FO 7-5611.

EARN $25 to $35 weekly. Don't neglect your family. Unusual opportunity; car necessary for local use; evening hours. For full details call UN 1-2109.

NEED husband and wife who can work together in a business that can be run part time, only established resident need apply. Box B-297, Post-Dispatch.

REAL ESTATE; full or part time; will train. MOORLAND PA 1-2292

SOLICITORS and canvassers; experienced only; salary and commission. Own hours, your own boss; make up to $200 week. Call MO 4-8390.

SUPPLEMENT your income with evening work as Stonegate counselor. Car required. Call Mr. Whalion, PA 7-8701, for appointment.

TELEPHONE SOLICITORS, experienced; part or full time. Your home or our office. PA 5-7922; call week days 9-12 noon.

GUARANTEED salary to honest and sincere woman desiring to supplement family income; choose own hours; car; white. PA 1-3941

PART TIME; represent weekly entertainment newspaper in your neighborhood; sell ads, take news, etc. Box X-38, Post-Dispatch.

HOUSEWIVES, 30 to 50, with car, for special part-time work 3 hours daily, 4 days week. Earn $40 week. Call JE 5-2517.

Business Opportunity

OFFICE MACHINE DISTRIBUTORSHIP ST. LOUIS AREA
For man or men with sales organization and operation experience; nationally advertised products, all established customers, several years; income from machine and supplies sales, and service departments. Revolutionary new product now in line; approximately $15,000 working capital required; no encumbrances to take over. Representatives will be in St. Louis January 14. Strictly confidential both ways. Write including financial references, Box X-377, Post-Dispatch.

SOFT CREAM or MALT MACHINES
If you are interested in opening Soft Cream Drive-in or adding a continuous custard or malt machine to any type of business, contact your TAYLOR distributor, E. F. Mayer & Co., 2866 S. Jefferson, St. Louis 18, Mo., PR 2-8841. New or used. Terms.
FULLY EQUIPPED
SOFT CREAM TRUCK
ALSO AVAILABLE
Owner III—Want Partner or Sell Outright
Produce, wholesale; good business, good money-maker; also trucks; will stand complete investigation. Box G-334, Post-Dispatch.

AUTO STORE, Western Auto, near Peoria, Ill. 2500-700 population trading area, well located, well established and clean. Owner moving West. Will sell for 20% off inventory plus fixtures. Net cost $15,000 proximate. Call Mr. Mabee, Kingsway Hotel, Jan. 12, 13, 14.

"BLUE LINE AND PHOTOSTAT COMPANY." Clientele—Architects, Contractors, Industries and General Public. Going Business. Will Train. Substantial Income. Moving West. Illness, Triangle 7-2530. Granite City, Ill.

BEAUTY SHOP, unusual opportunity; Clayton; small custom equipped. Owner wants quick sale. After 6 p.m. WO 1-0869.

BEAUTY salon, modern, living quarters; must sell, leaving city. EV 5-5229, WO 2-1139.

BEAUTY STUDIO; Clayton; up-stairs. WO 3-4486 6 p.m.

BEAUTY SHOP established $500. 1437 S. Broadway. MA 1-9777.

BEAUTY SALON; excellent business, location. JA 4-1689.

BUTCHER SHOP; good, going business, owner sick, established 14 years. EV 5-8502.

CAFE, $120 daily; no Sundays. $5000, terms. Mardis, VO 3-1950.

ONLY CAFETERIA in good Missouri town, almost established customers, several years; income from machine and supplies sales, and service departments. Revolutionary new product now in line; approximately $15,000 working capital required; no encumbrances to take over. Representatives will be in St. Louis January 14. Strictly confidential both ways. Write including financial references, Box X-377, Post-Dispatch.

CAFE; long established, operating; reasonably priced for quick sale. JE 5-7744.

CAFE; long established, operating; reasonably priced for quick sale. JE 5-7744.

CAFETERIA; St. Louis county; A1; good location, plenty business, JA 2-3530 Sun. or after 3 p.m.

CAFETERIA; 17 stools; reason ill health. Call FO 7-2559 sun. or FR 1-8446 weekdays.

CAFETERIA, west, close 3 p.m. Call after 3 weekdays, PA 1-9075 or FR 1-7678 Sunday.

CAFETERIA, $2500 cash; good location in Mon. Phone 5-9779.

CAFETERIA, near Wagner Electric; price reduced. PA 7-0533

SERVICE STATION FOR LEASE—SOUTH
Modern, 2-bay; good gallonage; good opportunity for right party. Call GA 1-6516 Eves. Justice 7-6781, Mr. Brown.

SERVICE STATION; small Shell station; fine business; small inventory; 3½-year lease with option; sell at sacrifice, other interest. MI 5-9782.

SERVICE STATION FOR LEASE MOBILGAS; 6201 PAGE; ideal location and opportunity; $1500. MI 5-7977 or WY 3-6383.

SERVICE STATION for lease in south St. Louis; 2-bay, approximately $300 inventory. Call Mr. Brown, ST 1-2211.

SERVICE STATION for lease St. Louis Area; call Mr. Griffith, BR 1-6688.

ALEMITE wheel balancer, soda vending machines; National cash register. HA 1-2517 after 5.

SERVICE STATION for lease; major company. Call PL 2-7600, betw en 8 and 5.

SERVICE STATION, south; doing good business. FL 2-9905.

SMALL manufacturing business; full or part time; good money-maker. MO 4-8294.

SPORTING GOODS; town 12,000 in central Illinois; excellent location; other business prevents present owner from adequate development; unlimited opportunity; price of inventory. Box J-370, P.-D.

TAILOR shop, plenty work, established 17 years, retiring. FR 1-9495; 9-5 weekdays.

TAVERN, established, northwest, one of the best in this area, living quarters plus other income from building; either sell building and fixture or sell tavern and lease building; private; for appointment call FR 1-2477.

TAVERN
Nice business; room for food. Want to retire. 4064 S. Grand.

TAVERN, pizzia, and restaurant. Money-making location. EV 5-8589 Owner leaving city.

TAVERN; all equipped, $6000; selling account ill health. 11801 Highway 67. TU 6-9745.

TAVERN; $85,000 gross; $125 rent; nice every way; room; $8500, terms. Mardis, VO 3-1950.

TAVERN; $800 weekly; $25,000 terms; others, Mardis, VO 3-1950.

TAVERN; full liquor; 5 rooms upstairs rented. PA 5-7089.

TAVERN; nice going business; west. HI 1-3131 before 4.

TAVERN for sale; in Madison, Ill. Phone Tri 6-9689.

TAVERN, 3.2 Budweiser, south county; well established. VI 3-8513

TAVERN fixtures; complete, modern, reasonable. MA 1-9991.

TAVERN; southwest; full liquor; Bud on tap. MI 5-9580 weekdays.

TRAILER COURT, greenhouse and 4-room house, 110 N. 10th, Belleville; $16,900.

USED car lot for sale; East St. Louis, Ill.; ideal location; ready for operation; very low rent; doing $100,000 per year business; take over immediately; must sell. CE 1-3542.

USED CAR LOT, equipped to operate garage; south central. JE 5-2737.

VARIETY STORE; $45,000 volume; good net; Illinois location. Box X-279 Post-Dispatch.

SMALL incorporated catering service requires financial assistance. Parties will sacrifice on 50% of net. CH 1-7073.

'48 DODGE dump; steel coal body and conveyor, with job hauling coal $400. $1200 S. 2nd.

BUSINESS WANTED 95
WE wish to purchase general insurance business, either brokerage or agency; terms can be arranged; merger or management set-up would be considered. Box X-413, Post-Dispatch.

WANTED, complete stores or stocks or closeouts of general merchandise. FR 1-2871.

REST HOME; modern or building suitable for same. Box G-134 P-D

CASH; groceries and meats etc.; fixtures or stock. PA 5-4155.

ROOMS AND BOARD

ROOMS WITH BOARD 96
CENTRAL
EVANGELINE RESIDENCE, 16th and PINE for young business women, 17-35, private bath, maid service, room and two meals daily. Rates from $14.25.

NORTH
TWO elderly ladies, share room; good meals. CH 1-2217.

ROOM and board for elderly lady; private home; $100. JE 1-4620.

SOUTH
GIRL, share a room with refined employed girl; twin beds, double closets, automatic washer, TV, beautifully furnished in 7-room apartment in family, mother and daughter. PR 6-5923.

ELDERLY nervous and forgetful people, lovely home, best food, kind treatment. VE 2-4833.

HOME away from home on a work week. 3226 Lafayette.

WEST
CATES, 5865; excellent meals; man; home-like clean, congenial.

LACLEDE, 4344; room-board, men only, home cooking.

PARKER HALL, 5270 Waterman; excellent food. FO. 1-9140.

PRIGNIFIED mansion; chops, fried chicken, pies $15 week; bus lines. FO 7-2289.

SUBURBAN
MEN employed, private home, near McDonnell. TH 5-2853.

ROOMS FOR RENT 97
LIVE DOWNTOWN
BELCHER HOTEL, 407 Lucas; rates reduced. $2.50 single, $4 double; weekly single $13.50; double $16.50; efficiencies $1.50 extra; free TV. CE 1-7015.

CENTRAL
OLIVE, 3148A; apartment, sleeping; gas heat; men. JE 1-1507.

NORTH
GRAND, 3540 N.; large unfurnished room; utilities. CE 2-1188.

GROVE, 4022; furnished, private bath, entrance; apply rear.

HEBERT, 3218; two sleeping rooms. JE 3-3667.

NINETEENTH, 3915 N.; 2 clean furnished rooms; good location.

NINTH, 2401; unfurnished room, refrigerator, TV; housekeeping rooms, child welcome.

O'FALLON, 901; 2 rooms, fully furnished, for 1 or 2 girls. MA 1-6940.

1924 PALM—2 ROOMS
OPEN, $12.50 week, HE 2-5685.

SPRING, 2933 N.; 2 nice clean rooms; adults. JA 4-1106.

SPRING, 2212; apartment; also sleeping single, double.

TENTH, 2520 N.; unfurnished; 2 rooms, $7 per week. CO 1-0457

WEST FLORISSANT, 42xx; clean housekeeping, adults. PA 5-9318.

2 ROOMS, bath, unfurnished, utilities furnished. GA 1-5232.

SLEEPING room, private, OL 2-1832 after 6 p.m.

SLEEPING; private home; gentleman. GE 6-3921 after 3 p.m.

2 NICE rooms, reasonable; Broadway bus. CE 1-6935.

NORTHWEST
RED BUD, 4539; quiet sleeping room; employed gentleman.

JENNINGS, Northland; men, sleeping room, $12 week. EV 3-6892.

FURNISHED ROOM; kitchen privileges; middle-aged, employed lady; no smoking. EV 3-2634.

SLEEPING, clean, quiet, plenty hot water; man. EV 1-8420.

MEN; TV, phone; clean; reasonable; near busses. EV 5-3523.

HOUSEKEEPING for 1; 1st floor, $11; nice location. PA 1-9356.

SOUTH
ARSENAL, 2017; connecting housekeeping, private bath; sleeping.

ARSENAL, 3547A at Grand; sleeping, large, clean; gentleman.

BLAINE, 3633; 2-room apartment; new furniture. PR 1-2274.

BOWEN, 325; 2 rooms, bath; redecorated; adults. FL 3-5464.

CAROLINE, 2806; 2 gentlemen; no drinking; call after 5 p.m. WO 1-6794.

CASTLEMAN, 3949; newly decorated; kitchen, bedroom; adults.

COMPTON, 1724 S.; sleeping room, $6 week; housekeeping, $8 week.

CONNECTICUT, 3808A; double or single rooms. Call after 5:30.

CRITTENDEN, 3518; near Grand-Arsenal; large single sleeping.

DELOR, 4404; sober, refined gentleman; private.

HENRIETTA, 2938; 2 big housekeeping, 2 or 3 adults. PR 3-2367

JEFFERSON and Arsenal; kitchenette, bath; $8.50. PR 2-3977.

1828 Lafayette, $11 Week
Clean, furnished; all utilities; also sleeping room, $6.

LOUISIANA, 1940; housekeeping room, adults only.

MCNAIR, 3316; large housekeeping, $7. FL 3-2823.

MISSOURI, 1425; 2 rooms.

1736 Missouri; big unit.

MORRISON, 1009; housekeeping room, $8 week.

NEBRASKA, 4843; sleeping room, men only. PL 2-6850.

PESTALOZZI, 3405; large, warm front sleeping. IV 7-5413.

PESTALOZZI, 3429; sleeping room for 1; near car line; clean.

RUSSELL, 2137; front housekeeping; sink, $12; adults.

RUSSELL, 2631-2; large clean furnished rooms; adults.

RUSSELL, 2732; sleeping room; Man employed $5.

SOUTH
RUSSELL, 2819A; sleeping; gentleman; quiet; clean; busses.

SHENANDOAH, 36xx; 2 large, furnished housekeeping. PR 6-9612

SHENANDOAH, 3510; nice sleeping room; on bus line. PR 1-8540.

SIDNEY, 3481A; private home and bath, gentleman. PR 1-4937.

VERMONT, 6xxx; 3 furnished; also sleeping, man. FL 1-6105.

WISCONSIN, 2819A; 3 rooms, unfurnished; baths, hot water.

FRONT housekeeping room; nice for pensioner; $7.50. California and Russell. Box A-13, Post-Dis.

2 ROOMS; couple or girls; utilities and washer. PR 6-1829.

2 HOUSEKEEPING; near Grand; gas heat; $10. PR 1-1263.

FRONT sleeping room; sober, employed man; $5-$7. MO 4-1922.

LARGE sleeping, 1 or 2 gentlemen; private home. PR 1-0452.

SOUTHWEST
ARCO, 4440; bedroom, kitchenette; small; modern; near Barnes; adults; $13. JE 5-6439.

BERTHOLD, 6229; 3 rooms, garage, private home, $16 week.

LINDENWOOD, 7048; room, board optional; gentlemen.

MAGNOLIA, 6262; front, private, homelike, bungalow, laundry, some meals, gentleman. ST 1-0216.

REBER PL., 5327; housekeeping room; adults; utilities furnished.

LOVELY home, single room; gas heat; bus at door; TV and radio in room, MI 5-5476.

SLEEPING room, 1st floor; no other roomers. MI 5-1800.

LADY; employed days, private, 1st floor. ST 1-5373.

SINGLE room, private bath; gentleman; $10 week. ST 1-0451.

WEST
ASHLEY LODGE, 5148 DELMAR FOR LADIES—COMMUNITY KITCHEN; A HOME FROM HOME

BARTMER, 5889; sleeping room, warm, $5 week. PA 1-7795.

CABANNE, 5901; nice, housekeeping, sleeping; also unfurnished

CABANNE, 5635; 2 nice housekeeping; working couple; 1st fl.

CATES, 5812; attractive sleeping room, walk-in closet. PA 7-3488.

CLARA, 5xx; 1, 2 or 3 men, employed; clean, warm. PA 7-9452.

CLEMENS, 5864; large, attractive warm front sleeping. PA 5-8902.

CLEMENS, 5902; sleeping room; newly decorated; sober gentleman.

DELMAR, 6564; lovely 1st floor sleeping, next to bath; heat; employed gentleman; references.

DELMAR, 4653; 2-room and 1-room apartment; neatly furnished.

ENRIGHT, 5861; second floor; good transportation; Bendix; $7.50. PA 7-7162.

ENRIGHT, 5864; large front sleeping room; convenient.

FOREST PARK, 4575; 2 men, share double sleeping room, twin beds; reasonable.

FOREST PARK, 4338; nice sleeping room, warm. FR 5-2619.

FOREST PARK, 4428; nearly furnished, warm. FR 1-8596.

GOODFELLOW, 1331; 2 large rooms; $14 week. VO 3-2477.

JULIAN 5848; sleeping; 1 or 2 men; private bath; entrance.

LACLEDE, 4544; nice sleeping rooms, men only, on bus line.

LINDELL, 4322; sleeping rooms for girls; single $8 double $12; warm; free parking. FR 5-9504.

LINDELL, 4450; quiet front sleeping; gentleman. JE 3-2747.

McPHERSON, 5799; 1st west, kitchen privileges; private. PA 7-5271.

McPHERSON, 4380; clean, cozy housekeeping, $7.50 $9.

McPHERSON, 4050; clean, warm, sleeping room; man, $8.

McPHERSON, 4347; sleeping good bed, good heat. JE 1-1064.

McPHERSON, 4945; sleeping rooms, private homes, near buses.

McPHERSON, 4366; 1 or 2 housekeeping, also sleeping, twin beds.

McPHERSON, 4943; sleeping room for man. FO 7-4621.

MARYLAND, 4361; 2 or 3 furnished rooms.

OAKLEY, 1243; 2 unfurnished rooms; employed couple. PA 5-9080

OLIVE, 3682-3742; apartments, $7, $8; sleep $5, pension rates. FR 5-9504.

PERSHING, 6187; comfortable; reliable business man; private; $10.50.

PERSHING, 5315; sleeping; private entrance and kitchen.

PERSHING, 5770; large, pleasant sleeping. VO 3-5215.

WASHINGTON, 5257; nice room, $9; twin beds, $12; also efficiency.

5276 WATERMAN
2 nice clean housekeeping rooms, automatic gas heat. PO 1-5106.

WATERMAN, 59xx; well furnished; for young man; references required; transportation; garage. FO 4-4606 about 6 p.m.

WATERMAN, 5744; sleeping, single-double, twin beds. VO 3-1615

WATERMAN, 5856; well furnished room. VO 3-3444.

WATERMAN, 5237; 2 rooms; private bath, up.

WESTMINSTER, 4263; sleeping room, $7, nicely furnished.

WEST PINE, 4218; attractive 2-room housekeeping, bath.

WEST PINE, 44xx; fine sleeping, bath; gentleman. JE 3-4418.

WEST PINE, 4241; clean, attractive single housekeeping, $9.

WEST PINE, 4556; warm front sleeping room; men only.

WEST PINE, 4492; nice, large sleeping; Bendix. JE 1-7231.

WINDSOR, at rooming house prices; from $6 weekly. Melville Hotel, 5338 Bartmer, FO 1-9987.

WOMAN, 30-40; single, employed or service man's wife to share lady's home; have references. CE 1-7973.

56xx WEST; employed lady, 35-45, to share 2-bedroom apartment with lady. PA 7-1432 after 4 p.m.

LADY; share new 4-room home with lady; own bedroom, $7 1-4740.

YOUNG WOMAN to share lady's apartment, private room and bath. PA 5-7407.

GIRL; will share 3-room duplex with girl; West Pine. ST 1-8317 after 5 p.m. or Sunday.

YOUNG man; near McDonnell; $7.50; share apartment. HA 8-0240

GIRL to share with girl; own room; northwest. EV 3-1789.

GIRL, lovely apartment with girls; free Bendix. PR 6-3314.

Real Estate Rentals

HOTELS 110
RANELAGH WILMAR
Excellent furnished hotel rooms with bath, dressing room, refrigerator; $80 month including maid, linen service and house phone, family type building with apartments and pullmans also available. 5707 McPherson. VO 3-1550.

HOTEL FAIRGROUNDS
FREE PARKING LOT
1- and 2-Room Apartments
hotel rooms, moderate weekly rates.
3644 Natural Bridge FR 1-3560

Park Manor Apt. Hotel
5560 Pershing; furnished or unfurnished bedroom apartments decorated, hotel rooms, $10 week-ly and up, resident manager VO 3-6880.

LIVE DOWNTOWN
BELCHER HOTEL, 407 Lucas; rates reduced. $2.50 single, $4 double; weekly single $13.50; double $16.50; efficiencies $1.50 extra; free TV. CE 1-7015.

BAUM APARTMENT HOTEL
1919 S. GRAND FR 1-2034
LIVING room, dressing room, bath, in-a-door bed, maid and linen service, refrigerator, $80 month. 5707 McPherson, VO 3-1550.

ACME HOTEL, 4040 Olive; large outside rooms; elevator; phone sprinkler, fireproof; $1.50 daily, $7 weekly up. FR 1-3890

LINDELL PLAZA HOTEL, 4300 Lindell; 1 and 2 room efficiencies; also large outside sleeping rooms; $12 week up; hotel service; free swimming pool; television room.

HOTEL LIVING in rooming house prices; from $6 weekly. Melville Hotel, 5338 Bartmer, FO 1-9987.

KINGSLAND HOTEL, 6668 Delmar, $10.50 week up; decorated.

UNION EL HOTEL, 3444 Union; warm, free parking, respectable.

BON DEL HOTEL, 9th - Delmar; CLEAN, REFINED; LOW RATES $10 WEEK, warm home, special by the month. Westgate Hotel.

APARTMENTS—Unfurnished 111
NORTH
GERALDINE, 3428; 3 rooms, $65; heat furnished. CO 1-0457.

NORTH MARKET, 2613; 4 rooms; hot water. VO 3-4477. VO 3-4112.

ST. LOUIS, 3529, 3rd floor bedroom apartment; heat, hot water; adults; $62.50. FR 1-2943.

TWENTY-FIFTH, 3926 N.; 6 rooms, bath; gas heat, UN 4-7085

NORTHWEST
LABADIE, 5640; modern 4 rooms, sunroom, furnace. $60.
LARNER-DIENER CE 1-2965

LOTUS, 5005A; 4 rooms, bath, heat, gas, hot water; refrigerator, stove; furnished; janitor services; $80. GA 1-6627.

MAFFITT, 5308; 2 rooms; heat, all utilities furnished.

OTTO JOST CH 1-8085

NATURAL BRIDGE, 5372; 3 rooms, tile bath, all decorated; heat, hot water; $70; open. Michelson Rlty. Co. CE 1-2177

ST. LOUIS, 5717A; 5 rooms, modern; furnace; $65. OPEN.
LARNER-DIENER CE 1-2965

ST. LOUIS, 5631; 4 rooms, sunroom; $60. FO 7-9726.
LARNER-DIENER CE 1-2965

ST. LOUIS, 5448A; 3 modern; gas heat; $55. FL 3-2833.

SUNDOWN, 9256; at Goodfellow Park; 4 rooms, garage in 2-family apartment; adults; $104. UN 7-9326.

4-ROOMS; stove, refrigerator and heat furnished; newly decorated; garage; convenient location; direct transportation to downtown. Rent $125 month.
OLGA S. VAN DEUSEN, INC. FO 7-6195 EV 5-6196

BEAUTIFUL 5 rooms, newly decorated, adults only. PA 5-7335.

SOUTH
ADULTS ONLY
3 rooms, all furnaces, $65; southeast corner apartment building at Spring and Park.
Zabol-Rondberg Rlty.
CH 1-3667 8011½ Chestnut

NEW 12-FAMILY
Open Saturday & Sunday 1-5 p.m. 1146 S. Kingshighway, 2 blocks south of Oakland; 2-room efficiency apartment; stove, refrigerator, disposal, air-conditioning; utilities furnished.

WHY PAY MORE?
41xx McRee; 3-bath $47.50; 2-bath, $45.50. VO 6-3503.

CASTLEMAN, 4008; 3 and 5-room apartments, heat furnished; call after 5 p.m. PR 3-3703.

FOLSOM, 3620; 3-room apartment; $16; utilities. WY 1-2646.

GEYER, 2903; 5-room efficiency; heat, hot water; $85.

GRAVOIS, 4322; 2 efficiency; heat, private bath. PR 2-8582.

LAFAYETTE, at 1722 Waverly pl.; 4-room efficiency; $25 week; bath.

MICHIGAN, 8202; 3-room efficiency; private bath; heat furnished.

WEINHAUS REALTY
722 Chestnut CH 1-2108

3308 RUSSELL
3 rooms, decorated, stove, refrigerator, heat, water, garage, $87.50; MO 4-4855, CE 1-1395.

RUSSELL, 4173; 4 rooms, semi-private bath; $75; utilities; 1 child welcome. PR 3-2234.

RUSSELL, 4152; 3 large rooms, porch, stove, refrigerator; expectant mother welcome; $15 week.

ST. VINCENT, 2826; beautiful modern 2-room apartment; private bath; refrigerator, utilities; $15. WY 1-2646.

SIDNEY, 3542; apartment E, 2 rooms; utilities, refrigerator, stove; newly decorated; adults.

3 LARGE rooms; garage; janitor service; heat furnished; bus line; $79.50. EV 5-6974.

SOUTHWEST
ITASKA, 4902; No. 21; 4-room efficiency; bath, heat and hot water furnisheo; adults; $70. HAUPT RE. EV 3-7067

JAMIESON, 7052; new ultra-modern, 2 bedrooms; $135 open Sun. 1-4. FL 1-3539, HA 8-8405.

REBER PL., 5355; 1st floor; 3 rooms, bath, automatic heat; $45 month. 1-0281.

SUNSHINE DR. 6214; 2 bedrooms, gas furnace, disposal, good neighborhood, schools, $100.

RALPH D'OENCH CO. JE 3-3780

SUNSHINE, 5889, St. Louis Hills; modern, attractive 3½ rooms, 1 bedroom; janitor service; available immediately; $89. UN 7-6188

WEST
In the fashionable heart of Greater St. Louis
THE FRONTENAC
Overlooking Forest Park
at 40 North Kingshighway
Steps from famous restaurants and exclusive stores. Only 10 minutes from downtown. Utilities and air conditioning included in rental.
Complete facilities. Individual decorating to your color selection. Maid service available. Connecting garage.
One - bedroom, efficiency and larger apartments available. Rentals from $150.
FOrest 7-8225
Mrs. Jean Fletcher
Frontenac Resident Manager
A CAMPAGNA BUILDING

A DISTINGUISHED ADDRESS
MOST IDEALLY LOCATED
THE CONGRESS HOTEL
(SENATE APARTMENTS)
Union Blvd. at Pershing
Adjacent to Forest Park. Complete facilities for modern living, maid service optional. We decorate to please you. One- to seven-room apartments. Coffee Shop, Town & Country, garage in building.
FO 7-7900
Mrs. Ruth Ward, Res. Mgr.
RENTALS FROM $90

BEAUTIFUL—NEW
BEL AIRE APARTMENTS
8320-34 DELCREST DRIVE
(8300 WEST ON DELMAR)
2 bedrooms, fully equipped kitchens, air - conditioned, elevators; swimming pool; many other wonderful features; only $155.
JECMEN
PA 7-7500 Realtors

APARTMENTS—Unfurnished 111
WEST
BEAUTIFUL
AUDUBON PARK
$71.75
UP
Open Monday through Friday 'till 5 p.m.; Sat. and Sun. 1 to 5. Eager and Thrush, Brentwood
WO 2-4661

IN LOVELY LADUE AREA
CANTERBURY GARDENS
DELMAR at McKNIGHT
2-Bedroom Apts., $102.30
See model apartment, 8540 Brookshire. Open Mon. through Fri. till 6 p.m., Sat. and Sun. till 5 p.m.; phone WY 1-5648.

PIERRE CHOUTEAU APTS.
4400 LINDELL
5 ROOMS, 1 BATH — — $190
6 ROOMS, 2 BATHS — — $230
Modern new garage available.
Resident Manager, FR 1-2646

APARTMENT RENTALS
Furnished or Unfurnished
MARY R. WOLFF MGMNT.
5457 Delmar FO 7-0692

THE PARK ROYAL
5 rooms, 2 baths, screened porch, modern kitchen; elevator; $225. 4695 LINDELL. FO 7-0518

THE EMBASSY
4 rooms, utilities, carpeted, decorate; $155; will furnish, $185. 530 N. Union FO 7-7135

THE GREYSTONE
6 rooms, 2 baths, maid's quarters; garage; elevator; modernized, $275. 410 N. Newstead JE 1-8776

HAMPDEN HALL
6 rooms, 2 baths; garage; car service, elevator; decorate; $200. 4402 McPHERSON FR 1-6990

AMHERST BERNARD
5 rooms, garage; utilities; $135. 5602 ENRIGHT PA 1-8382

BELT, 310; modern 3 rooms; 1st west; decorated; all utilities; $88.

BELT, 738; 6 rooms, heat furnished, janitor. CH 1-1989.

BOYLE, 322 at Lindell; efficiency utilities; $75; 3 rooms, $80. FR 1-7116.

CABANNE, 5315-23; 4-5-room apartments, stove, refrigerator, garage, janitor, heat; open; one

FLATS FOR RENT—UNFUR. 113
NORTHWEST

3 ROOMS, bath, furnace, sleeping porch; middle-aged couple, no pets, quiet. Box G-261, Post-Dispatch.

3 ROOMS, bath; children welcome. 2535 Cass. CO 1-7521.

4, UNFURNISHED, newly decorated, hot, cold water. CH 1-7864.

MODERN duplex, 3 rooms, gas heat. CH 1-2841. MA 1-2692.

SOUTH

RENTS REDUCED
3975A Carpy; 3, bath — — $43
4184A Sidney; 3, bath — — $38
709A R. S. Broadway; 3, bath $30
3513A S. 2nd; 4, bath — — $45
1039 R. Allen; 4, bath — — $50
MAYORWITZ MA 1-9575

NEWLY DECORATED
2133 Ohio, gas heat, 2 rooms, ground floor, toilet, gas heat. $30. OPEN.

PATTIE REALTY PA 5-7350

SEVENTH, 3317A S.; 3, toilet; $35
3732 S. Broadway; 3, bath; $45.
2346 Menard; 3, toilet; $30.
3953 Ohio; 3, toilet; $37.5C.
MA 1-7316

1813 S. 11TH; 3 AND TOILET
2626 S. 11th; 3 and toilet.
$30 each CH 1-7372

ALLEN, 815; 3 rooms, newly decorated, 1st floor; new baths.

ANN, 1814; 3 very clean rooms; gas heat; $65.

Armbruster Rltrs. PL 2-4410

BROADWAY, 2224 S.; 3 rooms, bath 3rd floor.

BROADWAY, 2802A S.; 2, toilet, hot water. $18. GA 1-6627.

BROADWAY, 7816A S.; 4 rooms, bath, $85. PL 3-5073, PL 3-6200.

CHEROKEE, 1916A; 2 rooms, toilet; $25; vacant. PL 2-2099.

COLORADO, 766x; 4-room efficiency, 2nd floor, furnace; call before 5 p.m. PL 2-2417.

EIGHTH, 1508-10A S.; 3125-27A S. Broadway, 6, bath; $60.
MAYORWITZ MA 1-9575.

EIGHTEENTH, 1904A S.; 3 nice rooms; adults. PR 1-2087.

EIGHTEENTH, 1756A S.; 3, bath, hot water, $50. GA 1-6627.

ELEVENTH, 2410 S.; 2 rooms, bath, $25. 3223 Vista; 2 rooms, $20. VO 3-6628, before 11, after 5.

GALLE, 1805A; 3 rooms, toilet, hot water; $30. GA 1-6627.

GEYER, 2713A; 4 rooms; quiet adults; no pets; $50; references.

GRAVOIS, 2651A; 3 large rooms; $35. OPEN.

LARNER-DIENER CE 1-2965

LEMP, 2862A; 3 rooms, bath, hot water; $50. GA 1-6627.

LOUISIANA, 2320A; 3 rooms, bath, furnace; $55 month.
Roos-Easlanger Co. MA 1-2967

McDONALD, 3914; attractive 5 and sunroom; 1st floor; $90.

McNAIR, 2861; 3 and toilet; $30.
OTTO JOST, CH 1-8085.

McREE, 3947; 3 rooms, bath, oil heat; adults; $65. PR 1-4293.

MIAMI, 31xx; 3 rooms; private bath; gas heat furnished; no pets. PR 1-1357, PR 3-1592.

MINNESOTA, 3750; 3 rooms; $50

WEINHAUS REALTY
722 Chestnut CH 1-2108

NEBRASKA, 3259, 1st floor, 3 rooms, bath, gas heat, adults. FL 2-5848.

NINTH, 1315A S.; 3 rooms, toilet, redecorated. CH 1-6279.

NINTH, 2335 S.; 3 nice large; decorated; adults; $30. FO 7-8682

8305 POLK—$17—NICE
4 large rooms, $34; clean, 2 winks, new toilets. MA 1-0088.

RUSSELL, 1220A-22A; 3, toilet; $35. MA 1-7516.

2906A SALENA, 2 Rooms
Open; toilet; $25. HE 2-5685.

SEVENTH, 1507 S.; 2nd fl., rear; 3 rooms, toilet, $25 month. MA 1-3868. HARRIS RLTY.

SHENANDOAH, 1332; 3 rooms, toilet. CH 1-1969.

TENTH, 2703A S.; 3, bath, hot water, $42.50. GA 1-6627.

2334A S. THIRTEENTH
4 rooms and bath; hot water heater; adults, $45. CH 1-2992.

TWELFTH, 1916A S.; 3 rooms, new bath, automatic hot water, PATTIZ REALTY PA 5-7350

TWELFTH, 1504 & 3 rooms, bath, $35. WY 1-0298.

VANDEVENTER, 1485A; 3 rooms, toilet, newly decorated, $35; key at 1485. PA 7-0818.

MODERN 4-room duplex; full basement; gas heat; large yard; $90 month; no pets. Box G-254, Post-Dispatch.

3 LARGE ROOMS and hall room; oil furnace. PR 3-8938.

4 ROOMS, bath, garage; no children or pets; $65. FL 2-3485.

3 NICE rooms, bath, cheap. MA 1-0088.

SOUTHWEST

ARCO, 4346; 3 rooms, bath, gas heat; adults only. FR 1-2968.

BLENDON PL., 2023A; 5 rooms, modern, oil heat, adults. MI 5-4969.

CHOUTEAU, 4144; 3 rooms, 1st 2 in basement; furnace, automatic hot water. PL 2-3752.

DONOVAN, 4135A; 3 rooms, bath; $40. ARTHUR A. SCHNEIDER CO., MA 1-0780.

LINDENWOOD, 5058; beautifully decorated 5-room upper; heat furnished; adults; references.

MIAMI, 53xx; 4, efficiency; about $65; adults only. Box G-379, Post-Dispatch.

MURDOCH, 5027A; 5 rooms, redecorated; adults. FL 1-3239.

OLEATHA, 52xx; modern duplex; 2 bedroom, newly decorated, $100 month. JU 7-4901.

POTOMAC, 4825A; 4-room efficiency, newly decorated, gas heat, modern; adults; $75. FL 2-3676.

THOLOZAN, 4002A; 4 rooms (2 bedrooms); adults, $60. WO 2-9455.

4-ROOM upper flat; adults; gas heat; $90. PL 2-2513.

WEST

BARTMER, 6144; 3 rooms, bath; utilities furnished, $60.

H. M. Fige, 807 Chestnut CH 1-9151

BLACKSTONE, 6 large rooms; reasonable; near Wellston.

CLAYTON, 4486A; 4 rooms, bath; above store; $45.
JEFFREY RLTY. JE 5-1691

CLAYTON AV., 4526A; 5 rooms, bath, oil heat, garage. WO 1-9247

5535 CLEMENS, 5 Rms., $50
2 baths; nice. MA. 1-0088.

COTE BRILLIANTE, 5980A; 5 rooms, bath, furnace; $60. GA 1-2262.

DONOVAN, 4135A; 3 rooms, bath; $40. ARTHUR A. SCHNEIDER & CO., MA 1-0780.

FOREST, 1027A; 5 rooms; stoker; clean; adults; $70. MI 7-2229.

HAMILTON, 1453A; 3 rooms, bath, furnace, $60. GA 1-2262.

HODIAMONT, 1214A; 3 rooms, $52.30. MA 1-7255. HE 2-5682.

HODIAMONT, 1273A; 5 rooms, oil furnace; $65. VO 3-4729.

HORTON PL., 6011A; 3 rooms, bath, newly decorated; $45. GA 1-2262.

HORTON PL., 6029A; 3 rooms, automatic heat; $50. PA 1-8044.

MAPLE, 50xx; 5 rooms, children. EV 2-0114, TH 5-5401 eves.

MINERVA, 5361; 3 and bath; automatic hot water; $40. Key at 1813 N. Grand. Duerbeck.

OLIVE, 4143; 3 and bath, on hall; newly decorated; $40.

RIDGE, 5536; 3 rooms; children. EV 2-0114, TH 5-5401 eves.

UNION, 1474, 2d floor; 5 rooms, bath, furnace; $60. GA 1-2262.

WAGNER, 6237A; 4 rooms, gas heat, modern; refrigerator and stove furnished. PA 2-3852.

4 ROOMS; private bath, 2nd floor; $80 month. CO 1-1292.

FLATS FOR RENT—FURN. 114

BOYD, 14xx; 6 rooms; children. EV 2-0114, TH 5-5401 Eves.

OLIVE, 4155; 2 rooms, with utilities, $13 week; adults only.

UTAH, 3972a; 3 rooms, private bath and entrances. PL 2-5778.

17TH, 1637; 3 nice 3-room flat; private; children; yard; busses.

HOUSES FOR RENT—UNFURN. 115
NORTHWEST

EVERGREEN 6325 (near McDonnell Aircraft); 3 bedrooms, full basement, fenced yard; hardwood floors, electric stove and disposal; oil heat. TE 7-8591.

4 BEDROOMS 7 ROOMS 1 FLOOR Full basement, automatic heat; near airport and school; available now on 1 year lease; $125. No. 2 St. Mary Lane. Call PA 5-4766.

ROOS-ESSLINGER MA 1-2967

4-ROOMS; inclosed porch, unfinished upstairs, automatic heat; convenient location. $140 month.
OLGA S. VAN DEUSEN, INC.
EV 5-6195 EV 5-6196.

SOUTH

TOENGES, 4159; 7 rooms, bungalow, gas heat, $150. HU 1-8555.

SOUTHWEST

GRESHAM, 5227; lovely 2-bedroom bungalow; gas heat, newly decorated throughout.

MORGANFORD PL., 5446; 5 rooms, automatic heat; garage.

DUPLEX 1 bedroom; 1207 San Jacinto ct.; refrigerator, stove Bendix, all heat, $85. WO 1-7368.

WEST

LANGDON CT., 6242, Berkeley; 2-bedroom house, ample closet space; $100 month.
CORNET & ZEIBIG PA 1-4560

HOUSES FOR RENT—FURN. 116

FLORISSANT; 3-bedroom house; washer; dryer; attached garage; $150. TEmple 7-6110.

2-ROOM cottage; nicely furnished; adults. HU 1-5044.

SUBURBAN PROP.—UNFURN. 117

HOUSE; 4 rooms, modern; oil heat; near Times Beach. FO 1-8606

NORTHWEST

NATURAL BRIDGE, 11053A; near Airport; 4-room flat, share bath; $45. GA 1-2262.

4 ROOMS, bath, heat; stove optional. PA 1-8794.

SOUTH

3 BEDROOMS, new ranch-type home, gas heat, garage attached, built-in range; $135. VI 3-4627.

SUBURBAN PROP.—UNFURN. 117
City of Bellefontaine Neighbors

3-BEDROOM brick attacher garage. Call HA 8-6400.

BEL-NOR—BELLERIVE ACRES

WOODVIEW CT., 2826; 6-room house available immediately; exceptional location and neighborhood; $160. HA 7-6359.

DUPLEX; 2nd; living, dining, kitchen, 2 bedrooms, den; garage; heat; adults. EV 1-4563.

BELRIDGE

6 ROOMS, plus finished attic; 3 blocks south of Natural Bridge, 2 blocks west of Carson rd.; 3412 Maybelle. Call CO 1-3080 or HE 2-4289.

CITY OF BERKELEY
BRENTWOOD

MANDERLY, 2833; 5-room modern bungalow; garage; gas heat; fenced yard; available Jan. 15; $115; fine neighborhood.
HOWE RLTY. WO 1-5062

CARSONVILLE

4 ROOMS, bath, gas heat; utilities furnished; children accepted. 8534 Jane av. HA 9-3691.

CLAYTON

ABSOLUTELY MODERN
765 Westwood dr.; 5-room apartment, heat, garage, stove, refrigerator furnished. WY 1-2470, WY 1-1459. Weekdays PA 5-9750.

OPEN—VACANT
6341 Southwood; 6 large rooms 2nd floor; heat, janitor, $105. HU 1-7588.

CROMWELL, 7524; 2-bedroom apartment; heat; garage; janitor; $130 month. WY 1-2427.

7548 PARKDALE
New modern 2-bedroom apartments; kitchen furnished; elevator. $145. Available Feb. 1st.
HANLEY RLTY. CO.
PA 6-0876

7570 Wellington Way
4-5 rooms, decorated, 2nd floor, stove, refrigerator, heat, hot water and garage. CE 1-1395.

WESTWOOD, 765; efficiency; 1st floor; stove, refrigerator, heat furnished. WY 1-1459, WY 1-2470. PA 5-9750.

4-ROOM FLAT, 8018 Bonhomme av.; first floor flat; $85. PA 1-1322.

2 BEDROOMS, dining room, garage; $125 month. 7108 Roeburgh, 2nd floor east. PA 7-0678.

EAST SIDE

$74 A MONTH; 3 bedrooms, ranch; G.I. equity $750; immediate possession. BR 1-8114.

COLLINSVILLE; 5-room ranch-type home; modern. UP 4-9110.

ELLISVILLE

3-BEDROOM ranch house; immediate occupancy. TR 2-7902.

FERGUSON

AMES, 539; 3 bedrooms; schools, churches. POWELL, PA 7-8579.

RISDON, 521; 3-bedroom semi-ranch; basement, gas heat, attached garage; good neighborhood; $135. BALL, JA 2-3300.

FLORISSANT

ST. DENNIS, 1003; 3-room house, bath; $70. UN 4-6948.

3 BEDROOMS, den, 1½ baths, rathskeller, stove and refrigerator; $125.
KEENEY-TOELLE EV 5-7370

HAZELWOOD

5 ROOMS; full basement; gas heat; references; $100. TE 7-3602.

5-ROOM ranch home, No. 5 Kenwood ter.; $115 month. HA 7-0259

JENNINGS

GILLETTE, 9008; 3 rooms, bath; basement; automatic heat; fenced yard; near Emerson.

WILBORN DR., 5654; new duplex, bedroom, kitchen, dinette, large living room, gas heat; $92.50; open. JA 4-4669.

KIRKWOOD

CENTRAL PL., 527; 5-room brick plus utility room; almost new; pretty lot, many trees; well decorated; $110 month; near school, block to bus and store. WY 1-2470.
WO 2-5279 COYLE WO 2-5846

MANCHESTER RD., 10160; 2 bedrooms, vacant; $100.
FRED PAUL COFFY Rltrs

1019 N. Kirkwood rd. YO 5-0570

FOR RENT or sale, 2-bedroom house, 868 N. Dixon; open Sat., Sun. 11-4:30. WO 1-3570.

LEMAY—MEHLVILLE

COTTAGE; 5 rooms and bath; hardwood floors; gas heat; garage; fenced yard; $95 month. PL 2-0246.

UNION RD., 712; 3 rooms; 1st floor; bath, gas heat. FL 3-8291.

NEW 3-bedroom, basement; rent, option, $118. VO 3-8370.

MANCHESTER

4 ROOMS. $90 per month. WO 1-8348.

MAPLEWOOD

BLENDON 2255½; new 1-bedroom apartments; 1½ blocks to loop; $85 month. PL 2-3965.

FLORA, 7430; 3 rooms, bath, gas heat; $16 week. MI 5-1168.

LOHMEYER, 7435; 4 rooms, bath; heat and hot water furnished; $110; no pets. MI 5-7203.

5-ROOM bungalow; gas heat; adults. MI 5-7632.

NORMANDY

NATURAL BRIDGE, 7700, at Marietta; new 2-bedroom ultra-modern; air-conditioned; open Sun. 2-5. CO 1-4759, $135. EV 3-8522

NORTHWOODS

2-BEDROOM home with garage and basement, gas heat, $107. CH 1-2984.

OVERLAND

KATHLYN, 9116; 4 rooms, modern; $100. EV 2-4939.

2- AND 3-BEDROOM houses, $90 to $125, some with option to buy; phone for location. Edward Gocke Real Estate Co. HA 8-1824.

APARTMENT; 5 rooms, bath; $90 month. HA 8-1075.

4 Rooms, bath, automatic heat. HA 8-4405.

3-BEDROOM, full basement; carport; ½-acre lot. Call HA 8-6400

RICHMOND HEIGHTS

1107 BELLEVUE
Modern 5 room, 2 bedroom apartment, heat, janitor service, garage, $108.50. S. E. FINE R.E. CO. CH 1-6386.

YALE, 1202; 3-room flat; basement, gas furnace, disposal; adults; $75. ST 1-5109.

ROCK HILL

FOR LEASE OR SALE
9860 Madison Av. (Open)
4 bedrooms, 2 baths, gas heat.
PA 5-8250 WY 3-6988

VILLAGE OF RIVERVIEW

LILAC DR., 9923; 1½ story brick; $95 month. Turner 6-9286.

ST. ANN

Block south St. Charles Rock rd., block east Adie rd.; large 5-room house; 2 lovely rooms, bath.

DUPLEX, modern; 3 rooms, basement, gas heat. HA 7-8025.

5 ROOMS; automatic laundry and dishwasher. FR 2-7704.

5-ROOM house; basement, automatic heat; $100. HA 9-3011.

ST. JOHN

5-ROOM brick home, close to schools and transportation; option to buy. HA 9-4326.

UNIVERSITY CITY

CABANNE, 6264; 4 room bungalow, gas heat, PA 1-8375, FR 1-9756.

CORBITT, 6912; modern 5-room brick, $100. Tremont 2-3565.

DARTMOUTH, 7360; 1st floor, 6 rooms, heat, hot-water furnished, $145, open Sunday 11-3. WY 1-1990.

DELMAR, 8352; 3rd floor; de luxe 6-room apartment; heat; garage; open; sublease $190. PA 7-5800.

DELMAR, 86xx; luxury apt. 2 bedrooms, 2 baths, garage, air conditioned; $200. WY 1-0919.

ENRIGHT, 6300; 1st; 5 and 2 sunrooms, decorated; $110. FO 1-8278

PERSHING, 7352; apartment; 8 large rooms, 2 baths, 11 closets; A1 condition; near Clayton; street car, shopping center near; janitor service and garage furnished. Phone for appointment. WY 1-6382.

WEBSTER GROVES

WILL RENT or sell with low down payment, assuming 5% loan; 6 rooms, good condition. MI 5-4809 Ann Noonan WO 2-8040

WELLSTON

3 Rooms, $60 month; no children. CO 1-5279.

SUBURBAN—FURNISHED 118

BERKELEY; 3-bedroom, 2-bath contemporary, air conditioned. JA 2-3406, after 6:30 p.m.

ST. MICHAEL, 10608, 3 rooms, completely furnished, first and last months rent in advance $95 month. MA 7-7920.

KIRKWOOD; 2-bedroom house, garage; adults. TA 2-0659.

COTTAGE, 2 rooms, bath; 1½ miles from McDonnell. Lambert Korte, Howdershell rd.

6 FINE furnished apartments in Overland; $75, $100, $110, $120. Call HA 9-1163 day or night.

SIX room ranch, garage attached, $125, references. JE 1-4590.

TRAILER, 1957; couple only; near airport; $25 wk. HA 9-3011.

COTTAGE, 3 rooms, bath; adults; no pets; $20 week. EV 3-4560.

FOR RENT FOR COLORED 119

COMPLETELY REMODELED
1104, 1106 and 1112 PENDLETON; 3 rooms and bath each unit; new plumbing; cabinet sinks; tile in kitchen; $60; adults with references only.
GLICK R.E. CO. MA 1-4182

MODERN APARTMENTS
Furnished or Unfurnished
2-3 room efficiencies, private bath; decorated; $12.50 a week and up; open 'til 8:30 p.m.
4100 ENRIGHT & SARAH
See Manager JE 1-1405

THEODOSIA, 5308; 4 rooms, bath; $59.50 per month.
SUBURBAN, 6045; 3 rooms, bath; $52.50 per month.
MA 1-7255 Eves. WY 3-4793 (*)

FOR RENT FOR COLORED 119
RENT REDUCED

1517A S. Thiem; 2, bath — $25
1554A N. 2nd; 3, bath — $35
1521R N. Ninth; 3, bath — $25
2105R N. 13th; 3, bath — $40
2587A Montgomery; 3 — $43
1817 O'Fallon; 3, bath — $40
4335R Cottage; 2, bath — $35
2724A N. Jefferson; 3 — $43
MAYORWITZ MA 1-9575 (*)

CHILDREN WELCOME
2733A Cole; 3, toilet; $32
2128A Carr; 3, bath; $27.
2018A Carr; 3, toilet; $35.
1901A Cole; 3, toilet; $32.
1005½ Cole; 3, toilet; $32.
OPEN ALL DAY HE 2-5685 (*)

MINERVA, 5098A; 3, heat.
519 St. Joseph; 3, toilet, $20.
6164 Colorado; 3, bath, $50.
1520 S. Eighth; 3, toilet, $30.
WEINHAUS REALTY
722 Chestnut CH 1-2108 (*)

2 FURNISHED ROOMS
JE 5-6909 (*)

ALDINE, 3617; 3 rooms, bath; adults; $40. HE 2-8698. (*)

AUBERT, 782A; 5 rooms; electric stove; new bath; electric and hot water furnished, stoker heat; no children. FO 7-7125. (*)

BRANTER pl., 3124; 3 rooms; inside plumbing, $20. CH 1-6279

BURD, 1939; 3 rooms, bath; $50 GA 1-2262. (*)

BURD, 1931; 3 rooms, bath, $55; nice condition. PA 5-6868. (*)

CLARKSON PL., 807; 4 rooms; utilities furnished; share bath (*)

COTE BRILLIANTE, 5807A; 5 rooms, bath, furnace, $60. GA 1-2262. (*)

COTE BRILLIANTE, 5842; 4 rooms, gas heat newly decorated. (*)

COTTAGE, 4412A; 4 rooms, bath, unfurnished. JE 3-1088. (*)

DELMAR, 3514; 4 large rooms; 1st floor; references. JE 1-7734. (*)

5351A EASTON; 3 ROOMS, BATH
Newly decorated, $55. (Open)
PA 5-8250 WY 3-6988 WO 1-1599 (*)

5708 ETZEL, FIRST FLOOR, $75
6 rooms, decorated, furnace. PA 5-8250 WY 3-6988 WO 1-1599

EVANS, 3746; 6 rooms, bath, $60.

BRUNE, CH 1-8500. (*)

GARFIELD, 4370A; 4 rooms, bath, no children. $40 FO 7-8682 (*)

HAMILTON, 1277A; 6 rooms and bath, $80; adults only. CO 1-0457

JULIAN, 5967A; 3 rooms, bath, $50. PA 1-8044. (*)

LAWTON, 2605; nice 10-room house; reduced rent. JE 3-8372.

LAWTON, 2731; 2 large rooms, share bath; $25. Key first floor west. (*)

LOTUS, 5826A; 3 large rooms; $50. EV 2-5553. (*)

4322 MAFFITT, $50
4 large rooms, bath, MA 1-0088. (*)

MAFFITT, 4570; 1st floor, 3 rooms, bath, furnace; decorated. Call CH 1-2177. (*)

MAFFITT, 4584; modern 4 efficiency; adults. WY 1-2403. (*)

MAPLE, 5190; 3 rooms furnished. CO 1-0457.

MARKET, 3349; 1st fl.; 5 rooms with electric. $50. FO 7-6688. (*)

MONTCLAIR 1363; 4-unfurnished; utilities. JE 3-7028.

NORTH MARKET, 3803A; two rooms, newly decorated, heat, gas, electric, furnished. OPEN.
LARNER-DIENER CE 1-2965

PAGE; 5 rooms, clean, quiet, reliable, reference. FO 7-7884. (*)

PINE, 2326; furnished rooms; private rooms. CH 1-2276. (*)

RIDGE, 5748A; 3 rooms and bath. $50. CO 1-0457. (*)

RIDGE, 5342A; 5 rooms, bath, furnace; $60. MA 1-3138. (*)

SARAH, 1718 N.; store, could be used for living rooms, $40. Key at 1813 N. Grand. (*)

SEMPLE, 1614A; 5-room, oil heat; adults only, $70 month.

SHERIDAN, 3024A; 3, bath, $40. Whyman, 722 Chestnut. GA 1-6627

SPRUCE, 2138; 3 rooms, $25; decorated. Weinhaus, CH 1-2108.

TWENTY-THIRD, 539 S.; 3 rooms, bath, reduced, $20. MA 1-0088.

VERNON, 5575A; 5-room unfurnished flat; $75. VO 3-1111. (*)

VERNON, 5445; 3 furnished rooms; utilities. FO 1-3405. (*)

WASHINGTON, 4271; No. 306; 3-room efficiency, lovely; adults. LARNER-DIENER CE 1-2965 (*)

WASHINGTON, 2312; 2 furnished also 3 unfurnished JE 5-0703 (*)

WEST BELLE, 4130; apartment C; 3 and bath; gas, electric, hot water furnished; $50. (*)

1½ AND 2 unfurnished room apartments; heat, light, gas furnished; children welcome. FR 1, 7106.

THROOP 3, unfurnished flat; 1 child; north-northwest or county. EV 5-2735.

4-5 UNFURNISHED; 3 adults; to $65. EV 2-5693.

BUSINESS PROPERTY WTD. 126

1600 SQ. FT.; 3-phase wiring; gas; use for machine shop; garage-type building. PA 7-6172.

RESORTS FOR SALE 129
RESORT

We have just listed the Big Bass Lodge Estates. First time ever listed. Consists of 290 acres, home, and four rental cottages, 2,600 foot landing strip, listed on all air maps since 1955. Plane hanger with modern lobby. One mile highway frontage. 700-mile Bull Shoals Lake frontage. Can be purchased with as low as $15,000 down. Good terms on balance. Priced $65,000. Call or write Glenn Moore.

MOORE & SON REALTORS
FORSYTH, MO.
Phone Kingsdale 6-3151

LAKE OF OZARKS, lake front sites; terms. Wilmore. FL 2-8100.

ALTON LAKE, 4-room block and redwood cottage. PR 3-3895.

REAL ESTATE SALES
DEEDS OF TRUST FOR SALE 140

CHOICE first deeds of trust. See our list; $500, $1000, $1500, $1750, $2000, $2500, $3000, $4000, $5000 and $7500 upward to $20,000; 5% and 6%. No charge for collection of notes or servicing loans. Loan agents for 1718 Olive. MA 1-9300.

NEW corner building, approximately 1500 sq. ft. UN 4-5044.

25,000 SQ. FT.; gas heat; elevator, sprinkler. HU 1-2600.

NORTH

NATURAL BRIDGE, 3624; store suitable for card and gift shop. Apply Fairgrounds Hotel.

NATURAL BRIDGE, 3626; store suitable for florist or any business. Apply Fairgrounds Hotel.

ST. LOUIS, 3521; transfer corned; 16x38 terrazo floor; heat furnished. FR 1-2943.

WEST FLORISSANT, 3627; modern, 25x45, good location. EV 1-1695.

CORNER 19th and Wright; large store, over 6000 sq. ft.; live corner, good location for food market or other business. Call Wanstrath Realty. JE 3-8248

STORE, 25x30; suitable any business, large living room, grocery fixtures for sale. 4259 De Soto.

NORTHWEST

CARTER, 4148 W.; corner location; heat, hot water furnished.
PATTIZ REALTY PA 5-7350

NEWSTEAD, 3127 N.; large store
PATTO REALTY CH 1-8085

BUSINESS or office; 600 sq. ft.; good parking lot; 6752 Page; call after 4 p.m. PA 7-4463.

SOUTH

DELOR, 3521; fine store — $50
2847 Gravois; decorated — $45

KINGSHIGHWAY-CHOUTEAU; 4 large rooms; 2nd. JA 2-3875.

LAFAYETTE, 4065; A1 location; barber shop, cleaners. PA 5-7783.

RUTGER CO. 3300; $50.
CO 1-0457

SOUTHWEST

COMMERCIAL-INDUSTRIAL
1200 SQ. FT.
Shop rear 6201 Famous (near Hampton-Manchester); for machine shop, automotive, light manufacturing; 3-phase available.
P. J. Weber FL 1-6631 HU 1-5100

HAMPTON, 4819; 1440 sq. ft. office space, 840 ft. store space; also suitable for office; modern. HU 1-6334, FL 1-2639.

OAKLAND, 6100; store; ideal spot; key at 6102. MI 7-1890.

WEST

ATTRACTIVE STORE
In large apartment building; street and lobby entrance; located on DeBaliviere, near Delmar; 574 sq. ft. Box G-264, Post-Dispatch.

ARLINGTON, 1480; 2-story warehouse; 15x30; $40. FO 1-9079.

BARTMER, 6144; 1200 sq. ft.; concrete floor; heat. $100.
H. M. Fine 807 Chestnut CH 1-9151

DELMAR, 3618; 3-car garage, or storage; low rent. JE 3-8372.

EASTON, 4205W; store and living quarters, ideal for beauty shop; $50. BRUNE, CH 1-8500.

EASTON, 3951; large store; basement; $35. CH 1-6279.

EUCLID & LACLEDE
Prominent business location available.
R. F. Anderson, PA 1-0121

HODIAMONT, 1186; large store; living quarters; newly papered. VO 3-6628, before 11 or after 5.

MINERVA, 5093; lovely corner store, $40; Jeffrey JE 1-1681.

DRUG STORE; ideal location, 7620 Wydown. JE 3-8372.

SUBURBAN
DOCTORS—DENTISTS

Modern offices; will lease; heat, air-conditioning furnished; fast growing community, 1050 St. Francis st., Florissant, Mo.

BARBER shop; laundromat; electrical or flooring contractor locations, other stores; new building; St. Ann's; oversized door; 25-car parking lot. HA 8-6090.

CHOICE CORNER LOCATION in Maplewood; 7417 Manchester. CE 1-0374.

BUSINESS AND INDUSTRIAL PROPERTY FOR RENT 120
SUBURBAN

STORE or office; Clayton, 403 Jackson; 450 sq. ft.; remodeled and air conditioned. FR 1-7612.

OFFICE SPACE 121
CLAYTON OFFICE

Block from Court House; air-conditioned modern; will rent all or part of 1200 sq ft. which includes 8 private offices. Call Mr. Ziegler, PA 1-7000.

BIG BEND, 2001, Maplewood; 240 sq. ft. MI 7-4700.

CLAYTON RD.; air-conditioned, furnished office; ¼ block east of Stix Westroads; 180 sq. ft.; 3 large windows; no lease required; telephone answering and mail service; utilities; parking lot; bus at front door. Phone PA 5-8892.

FORSYTH, 7603 (Clayton); 2-room suite, air-conditioned; utilities; $75 month; also 4-room and 6-room suite available. DESK SPACE, $25 month; phone answering. VO 3-4654, VO 3-3397.

CLAYTON; available February; 3-room suite; one with fireplace; approximately 450 ft.; plenty parking. PA 5-7976.

GRAND, 2806 N. (at St. Louis); single or suites; utilities, heat, etc. FR 1-2945.

GRAND-SHENANDOAH, S.E. cor. choice offices, studios; heat, light, $22.50. See janitor or WY 3-0719

LOUDERMAN Bldg.; choice space available 5017 N. 11th. MA 1-0952

McLARAN AV., 2043; excellent location for doctor. Busy intersection. Transportation and parking. Reasonable rent.
DEUSER-KIEFER
EV 3-6005 2049 McLARAN

MANCHESTER, 9844 (Rock Hill) desk space. WO 1-8348.

709 PINE
Office space up to 5000 sq. ft.; $1 per ft.
WITTELS Investments CH 1-2269

SEVENTH, 119 N.; rooms, suites, $35 up. KAMP, MA 1-4221.

LAST office left in our new building, ideal for any small business. 7330 S. Lindbergh. (Basement).

KELLOGG
TW 2-9008

HEART OF CLAYTON; new office building; parking. VO 3-6262.

1, 2 OR 3 ROOMS, McNulty Bldg., 8904 St. Charles. HA 7-3500.

AIR-CONDITIONED desk space; Clayton rd. phone, MI 7-4252.

SHARE office, Clayton rd. PA 5-9070, MI 5-6774.

DESK SPACE, University City; modern, 1st floor. PA 1-8044.

GARAGES FOR RENT 122

McPHERSON, 5795; garage, rear, reasonable. JE 3-8372.

8-CAR, high ceiling, hoist beams, plenty parking, northwest; will lease; also 8xx Lemay. CO 1-1003

HEATED GARAGE with large fenced lot. PR 3-2084.

HALLS 123

NEW modern rathskeller; weddings. 6411 Chippewa, FL 1-3855

WANTED TO RENT 125

ADULTS, (2); want 3 or 4 rooms with toilet and bath, hot water; vicinity St. Louis. Call after 6. FR 1-3315.

ADULTS, 2 babies; 4-5 unfurnished first floor or bungalow; city; reference. MO 4-2979.

APARTMENT furnished 2 girls; prefer northwest. FO 1-2754.

BUSINESS executive, wife and baby desire 3-, 4-bedroom; vicinity Maplewood. Describe property and rent expected. Box X-316, Post-Dispatch.

COUPLE, middle-aged, employed; 4-5 rooms, south, southwest; modern, gas heat; garage; about $75; by April 1st. FL 3-1102, eves.

COUPLE employed; 2 rooms, bath, automatic heat. EV 1-9079.

EMPLOYED couple desires 4 unfurnished rooms and garage, southwest, to $70. Call after 5 p.m. HU 1-6361.

EXECUTIVES (2), need (2) 3-bedroom houses; to $125. Call Mr. Betzner or Mr. Burris, CH 1-7179, from 8 to 4:30.

FAMILY returning to St. Louis Feb. 1st, wish to 5-room house or flat, first floor; to $80 month; north, northwest. Box G-315, Post-Dispatch.

PARENTS 2 children, 4 or 5 rooms south or south county. PL 2-4166.

FURNISHED house, St. Ann vicinity. HA 8-3070 after 6.

HAVE 3 small children; need 5 or 6 unfurnished rooms. FR 1-7064.

HOUSE, modern flat; 1 child; north-northwest or county. EV 5-2735.

4-5 UNFURNISHED; 3 adults; to $65. EV 2-5693.

BUSINESS PROPERTY WTD. 126

1600 SQ. FT.; 3-phase wiring; gas; use for machine shop; garage-type building. PA 7-6172.

RESORTS FOR SALE 129
RESORT

We have just listed the Big Bass Lodge Estates. First time ever listed. Consists of 290 acres, home, and four rental cottages, 2,600 foot landing strip, listed on all air maps since 1955. Plane hanger with modern lobby. One mile highway frontage. 700-mile Bull Shoals Lake frontage. Can be purchased with as low as $15,000 down. Good terms on balance. Priced $65,000. Call or write Glenn Moore.

MOORE & SON REALTORS
FORSYTH, MO.
Phone Kingsdale 6-3151

LAKE OF OZARKS, lake front sites; terms. Wilmore. FL 2-8100.

ALTON LAKE, 4-room block and redwood cottage. PR 3-3895.

REAL ESTATE SALES
DEEDS OF TRUST FOR SALE 140

CHOICE first deeds of trust. See our list; $500, $1000, $1500, $1750, $2000, $2500, $3000, $4000, $5000 and $7500 upward to $20,000; 5% and 6%. No charge for collection of notes or servicing loans. Loan agents for 1718 Olive. MA 1-9300.

NEW corner building, approximately 1500 sq. ft. UN 4-5044.

25,000 SQ. FT.; gas heat; elevator, sprinkler. HU 1-2600.

NORTH

NATURAL BRIDGE, 3624; store suitable for card and gift shop. Apply Fairgrounds Hotel.

NATURAL BRIDGE, 3626; store suitable for florist or any business. Apply Fairgrounds Hotel.

ST. LOUIS, 3521; transfer corned; 16x38 terrazo floor; heat furnished. FR 1-2943.

WEST FLORISSANT, 3627; modern, 25x45, good location. EV 1-1695.

CORNER 19th and Wright; large store, over 6000 sq. ft.; live corner, good location for food market or other business. Call Wanstrath Realty. JE 3-8248

STORE, 25x30; suitable any business, large living room, grocery fixtures for sale. 4259 De Soto.

NORTHWEST

CARTER, 4148 W.; corner location; heat, hot water furnished.
PATTIZ REALTY PA 5-7350

NEWSTEAD, 3127 N.; large store
PATTO REALTY CH 1-8085

BUSINESS or office; 600 sq. ft.; good parking lot; 6752 Page; call after 4 p.m. PA 7-4463.

SOUTH

DELOR, 3521; fine store — $50
2847 Gravois; decorated — $45

KINGSHIGHWAY-CHOUTEAU; 4 large rooms; 2nd. JA 2-3875.

LAFAYETTE, 4065; A1 location; barber shop, cleaners. PA 5-7783.

RUTGER CO. 3300; $50.
CO 1-0457

SOUTHWEST

COMMERCIAL-INDUSTRIAL
1200 SQ. FT.
Shop rear 6201 Famous (near Hampton-Manchester); for machine shop, automotive, light manufacturing; 3-phase available.
P. J. Weber FL 1-6631 HU 1-5100

HAMPTON, 4819; 1440 sq. ft. office space, 840 ft. store space; also suitable for office; modern. HU 1-6334, FL 1-2639.

OAKLAND, 6100; store; ideal spot; key at 6102. MI 7-1890.

WEST

ATTRACTIVE STORE
In large apartment building; street and lobby entrance; located on DeBaliviere, near Delmar; 574 sq. ft. Box G-264, Post-Dispatch.

ARLINGTON, 1480; 2-story warehouse; 15x30; $40. FO 1-9079.

BARTMER, 6144; 1200 sq. ft.; concrete floor; heat. $100.
H. M. Fine 807 Chestnut CH 1-9151

DELMAR, 3618; 3-car garage, or storage; low rent. JE 3-8372.

EASTON, 4205W; store and living quarters, ideal for beauty shop; $50. BRUNE, CH 1-8500.

EASTON, 3951; large store; basement; $35. CH 1-6279.

EUCLID & LACLEDE
Prominent business location available.
R. F. Anderson, PA 1-0121

HODIAMONT, 1186; large store; living quarters; newly papered. VO 3-6628, before 11 or after 5.

MINERVA, 5093; lovely corner store, $40; Jeffrey JE 1-1681.

DRUG STORE; ideal location, 7620 Wydown. JE 3-8372.

SUBURBAN
DOCTORS—DENTISTS

Modern offices; will lease; heat, air-conditioning furnished; fast growing community, 1050 St. Francis st., Florissant, Mo.

BARBER shop

FLATS, APTS. FOR SALE 147 WEST

GOOD INVESTMENT
PRICE $49,500
WILL FINANCE
New 4-family apartment, all first floor units, 3 bedrooms each, hardwood floors, modern kitchen, fully equipped, colored fixtures in bath, large utility room with gas heat; tenants pay for utilities; all leased at $125 each with cash deposit.
Hardesty, Clayton, PA 1-8924

LOTS FOR SALE—VACANT 148 NORTH

HALF-ACRE LOT for sale at Rolling Hills. UN 7-3985.

SUBURBAN

SUBURBAN LOTS POPULARLY PRICED IN COUNTY
Also 13 lots engineered for development in Florissant, 15 acres in Ferguson, improvements in or planned.
Call us to buy or sell acreage in St. Louis county or St. Charles county. Listings now accepted.
POWELL PA 7-8579

WOODSON, 3225; 1 block South St. Charles Rock rd., 100x160, zoned commercial. HA 8-3417.
BEAUTIFUL corner, 165x145; overlooking Spanish Lake; utilities. EV 5-2968.

BUSINESS AND INDUSTRIAL PROPERTY FOR SALE 149

BUY LIKE RENT
Business-Industrial Buildings
NATHAN WOLFF R.E. ST 1-4515

NORTHWEST

NATURAL BRIDGE, 7278-80-82; 3 stores, showing excellent returns.
MOELLENHOFF FL 2-4300

SOUTH

37,700 SQ. FT.
WEST OF JEFFERSON
Concrete first floors, wood 2nd. 17,700 sq. ft. on first floor.
SELL OR LEASE
CALL WILL HAYDEN, Ind. Mgr.
RELIANCE HU 1-2554

GRAND, 4800 S.: 5-room brick for commercial use. Brinkmann, HU 1-3010.

SOUTHWEST

JAMIESON, CORNER FYLER
207 Ft. Front
Good for gas station or other. Call Will Hayden, Ind. Mgr.
RELIANCE HU 1-2554

COMMERCIAL property; 6 rentals; for appointment. MI 7-5730.

SUBURBAN

ACREAGE
LOCATED IN
WEBSTER GROVES
CRESTWOOD
AFFTON
LEMAY
These tracts are ideal for bowling alleys, bulk stations, supermarkets, medical center, swimming pool, truck center and many other uses.
ARMAND L. LIND REALTY CO.
FL 2-6470; after 5, VI 3-1747

MANCHESTER RD. (near Brentwood bl.) various buildings with spur and 3-street frontages. Total 23,000 sq. ft., large parking.
BLASE & DONALDSON
Daily ST 1-5006 Eves.

WALTON RD., OFF PAGE
300x350; may divide; Terminal railroad; sewers; splendid location; 1000 ft. north of Page.
SYDNEY JACOBS VO 3-8600

EAST SIDE

5300 SQ. FT. recent brick building; can expand. Simon, Highland, Illinois.

INVESTMENT PROPERTY 150

ACREAGE
LOCATED IN
WEBSTER GROVES
CRESTWOOD
AFFTON
LEMAY
These tracts are ideal for bowling alleys, bulk stations, supermarkets, medical center, swimming pool, truck center and many other uses.
ARMAND L. LIND REALTY CO.
FL 2-6470; after 5, VI 3-1747

EXCELLENT 4-FAMILY
TRADE YOUR HOUSE, LOT, ETC.
2227-29 Mullanphy; 3 rooms and bath each; big return, low down payment. To see call BOYD GA 1-6627 or PA 1-2139 eves.

Investment Trust Will Buy Income Properties—Any Size
All Cash—Brokers Protected
W. Heimbuecher Acct. for Trust
7811 Gandolet PA 7-7989

20 FLATS AND 2 STORES
S.E. corner, 20th & Wright; income $700 monthly.
MA 1-8246 WY 3-5615

21 FAMILIES (WEST)
Gross income $20,000; will finance
MA 1-8246 WY 3-5615

MERAMEC, 3211-13: 2 stores, 2 flats; nice location; income $182.50, price $12,950. GA 1-6627

4, 8, 12 FAMILIES—COLORED
Nothing furnished; 4 times gross. $1500 down. HE 2-5685.

REAL ESTATE AVIALABLE FOR COLORED 151

LONG TERM FINANCING
One Payment—Like Rent
$2500 DOWN
4387 WESTMINSTER: 12-room town house; 5 tile baths, gas heat; 2-car garage.

$650 DOWN
3016 WALTON; 6-room; oil heat; garage.

$725 DOWN
5711 HIGHLAND; 4-room brick; gas heat; garage.

$850 DOWN
1329 BLACKSTONE; 7 rooms; hardwood floors; excellent condition.

FLATS—FLATS
$750 DOWN
4024 KENNERLY; 3 - 3 brick; hardwood floors; gas heat.

$1000 DOWN
5850 RIDGE; 4-5 brick; hardwood floors.

$1250 DOWN
5935 COTE BRILLIANTE; 5-8 brick; newly decorated.

$1000 DOWN
1118 CLARA; 5-5 brick; hardwood floors.
OFFICE OPEN DAY and NIGHT
WESTWARD PA 5-7450
If No Answer, Call WY 1-0848 (*)

ASSUME G.I. LOAN
8x21 Chester; 5 rooms, full basement. Asking $7200, small down payment, $49 per mo. Immediate possession.
CHARLES F.
VATTEROTT
10471 St. Charles Rd. HA 7-7920 (*)

$500 DOWN
Rock Hill; 6-room residence; redecorated; new furnace; basement; garage; large lot; $9000.
JAMES L. SCOTT CORP.
Realtor St. 1-2122 Bildor (*)

4-Family—Good Income
TRADE
5116-18 Kensington; A1 shape; gas heat; hardwood floors; opportunity for home and income.
WITTELS INVESTMENT CO.
CH 1-2269 709 Pine PA 1-427 (*)

$500 DOWN BUYS VACANT
4-5 BRICK SINGLE FLAT
1468 CLARA; completely redecorated.
ALWAYS OPEN for INSPECTION
Days—PA 5-3911 or VO 3-6622
Nites—PR 2-1137 or PA 1-2019 (*)

LEE, 4643; 5 rooms hardwood floors, bath, gas heat, sunroom, automatic water heater.
4004 Palm; 7 rooms, hardwood floors, tile baths, automatic water heater.
PEARL STUDT RLTY. JE-5-0159 (*)

$750 DOWN—VACANT
5214 ST. LOUIS
Brick 5-room bungalow, oil heat; may trade.
CE 13320 BAILIS PA 0783 (*)

$950 DOWN
Balance monthly buys 5033 Maffitt; beautiful 7-room residence in choice location; very good terms. CE 1-2243. (*)

DON'T PASS THIS UP!
5335 Lotus; 5-room brick; asking only $9950; good condition.
SONTAG-KENSTAN
PA 7-1092 TW 2-1535 (*)

$1250 DOWN
5-6 brick flat, garage.
59xx COTE BRILLIANTE
OWNER PA 7-6942 or PA 1-6647 (*)

Home & Income, $750 Down
5043 Cabanne; gas heat; terrific income setup; bus.
ST. LOUIS COUNTY R.E.
PA 7-0818 (*)

4% G.I.
$ in all down payment, balance monthly buys 5918 Maple; 5-5 2-family flat (not necessary to be a G.I.). DEMBA, CE 1-2243. (*)

Big Income—$295 Down
4015 Olive; 12 rooms; 2 baths; cabinet sink; stoker; vacant. Easy payments. GA 1-6627. (*)

$275 Down—Price $3950
4281 West Cote Brilliante; brick; 4 rooms; toilet; newly decorated. GA 1-6627.

LET THIS 12-FAMILY WORK FOR YOU; WILL FINANCE.
TOM WILLIAMS, MI 7-5100. (*)

ASHLAND, 4711 (west of Marcus); lovely 4-5 flat, refinished floors; exquisitely decorated in latest decor; new sinks; vacant.
FO 7-7670 LIPTON HE 2-6043 (*)

FOR COLORED 151 REAL ESTATE AVAILABLE

BARTMER, 57xx; 10 lovely rooms, oil heat, A1. FO 1-7946. (*)

BELT, 1340; modern 7-7 rooms, $1500 cash. Eves. PA 5-1229.
HILLS TER., 1415-17; 4-family, 3 rooms; space gas heaters, baths. Hartwig-Dischinger FR 1-2943 (*)

5082 PAGE
$750 DOWN
5-6 ALL VACANT
Brick 2-family; oil heat; cabinet sinks; no financing charges. Evenings PA 5-3547.
BENDER-GHERTNER MA 1-7516 (*)

PATTON, 5341; $350 down buys this nice house.
LEDERER Realtors PA 1-0863 (*)

PENROSE, 48xx; 5 rooms, automatic heat; excellent buy.
Mayberry & Co., FO 7-5715 (*)

5079 Ridge; Vacant; $490
$100 MONTH BUYS IT
9 big rooms; furnace. MA 1-0085. (*)

BUSINESS MEN see 1101 N. Grand; good will, stock and all fixtures only $3750. Call us about terms.

ALPHA CO.
2846 N. Union bl. EV 5-6330 (*)

POOR MAN'S special; only $100 down; 7 rooms, vacant, you decorate. 4237 W. Labadie.
ALPHA CO. EV 5-6330 (*)

VACANT lot, 50x170, $95 down.
WEAVER, VE 2-2231, MI 7-1146

REAL ESTATE—EXCHANGE 152

KANSAS CITY, 6 room bungalow, good residential, for sale or trade, equal value St. Louis area. BY OWNER. HA 7-1445.

REAL ESTATE—Wtd. To Buy 153

I PAY CASH
FOR ANY PROPERTY
REGARDLESS OF CONDITION.
Receive highest offer with EARNEST MONEY same day you call. Quick closing or 90 days rent free.
NO COMMISSION TO PAY
MR. LEE (evenings) WY 1-2626
Phone PA 5-5255 Days
WE ARE ONE OF THE LARGEST BUYERS OF ST. LOUIS REAL ESTATE
All types of property wanted for immediate purchase; quick inspection and answer; L. Harris, days, nights, Sundays and holidays, FO 1-1800.
GLICK R. E. CO. MA 1-4182

WE'RE PROUD
To advertise for listings . . . it shows we're doing a good job for our customers. Believe us, if it's available, we'll sell it. See us TODAY for results TOMORROW.
VORHOF-DUENKE
7567 St. Charles Rltrs. VO 3-3200

ALL CASH
ACTION THE DAY YOU CALL.
MANDEL HAFFNER, EV 1-1280
Evenings and weekends HA 8-9107

"SEE US"
QUICK SALES FOR YOUR PROPERTY; HURRY.
Christian Brinkop R.E. Co.
3612 S. GRAND PR 2-3040

ALL CASH
FOR YOUR FLAT OR APARTMENT BUILDING. FAST CLOSING. Call Harlan or Melvin Steinbaum.
Steinbaum Rlty. Co. CH 1-1747

ALL CASH
All properties; any condition.
BILL GREEN VO 1-6363
EVES., WY 1-5055

PRIVATE PARTY WANTS TO BUY
3-bedroom house or ranch; Olivette or University City area. PA 5-6373 after 10 a.m.

TOP PRICE, QUICK
We buy any type property, large or small. Call
NORTHSIDE REALTY
EV 3-0600 EV 1-3406

WE BUY PROPERTY
All Cash — Fast Closing
LARNER-DIENER RLTY
CE 1-2965

CASH FOR PROPERTY
All types; any condition; city or county. Call or write M. A. RUST & SONS, MA 1-4551, 8107 Chestnut

LISTINGS WANTED
We have buyers for 2-3 bedroom homes.
Fred J. Burrell TW 2-4985

SELL IT TO US
DOERFLINGER
EASY TO DEAL WITH PL 2-1140

I NEED LISTINGS
I'll give quick, personal service, honest sales appraisal free; no charge to list; short terms. Call Mr. McGrath, MI 7-0280.

LISTINGS FOR PICTO-VISION
Picture of your home shown nightly to large shopping center crowds. Quick sale assured. Free estimate.
KAISER-GLICK WY 3-4625

CONTRACTORS buy any type property first class or needing repairs; sell direct, no commission. Fennett-Schneider. EV 2-4939. 6136 Wells Wellston. Mo.

LISTINGS WANTED
WE HAVE BUYERS
R. W. STUCKENBERG CO.
6518 Chippewa Realtors FL 1-8300

LISTINGS NEEDED
Sell your property to your best advantage. Call us.
Shaw, Strichler & Coleman, Inc.
PA 1-1922 8007 Maryland

QUICK SERVICE
GET OUR EXPERT OPINION
WE CAN SELL YOUR PROPERTY
DICKMANN
PA 5-9077 WO 1-6882 Evenings

SOLD OUT
WE NEED SALES OFFERINGS
Call for Free Sale Valuation.
CHAUNCEY P. HEATH GA 1-3164

LIST WITH a well established broker who has full time salesmen that will work full time for you.
Growe-Hammack Rltrs. ST 1-7750

NEED 4-family, 5 or more rooms each, about 72-7400 Pershing; ample cash payment. Box X-100, Post-Dispatch.

SELL ME your property, any kind, any condition; white or colored. CE 1-8884.

SOLD quick; listings needed; cash for flats, apartments or acreage.
JUDGE REALTORS PA 7-8140

$ ALL CASH $
For property; get bid, then call; we pay more. CE 1-1334.

ALL CASH
H. W. GLASER PA 7-3535

FOR QUICK RESULTS list with us. MULLIN-WALTERS RLTY. CO., Inc. JE 1-2722

LARGE single flat; prefer north of Natural Bridge; need at once; all cash. Box X-95, Post-Dispatch.

4-FAMILY flat; private investor; will pay cash; give complete description. Box G-144, P.-D.

4-FAMILY FLAT or small apartment; south or southwest; cash; private. Box X-335, Post-Disp.

ALL TYPE REAL ESTATE LOANS. Mr. Johnson, PR 1-3412

BUNGALOW cottage, owner, buy furniture, cash. FL 1-2696.

CASH for city and county property
BURIAN CO., Rltrs. JE 1-0593

CASH for your property; don't give it back to the Indians, call us. McGRAW RLTRS., FL 2-6128.

CASH for property regardless of condition. SHAPIRO, CE 1-1382.

FLAT; single or double; south St. Louis. JOLLY, HU 1-4898.

CASH for your property. Call Mr. Pollack, PA 7-3399.

FLAT wanted; 2- or 4-family, from owner; cash. HU 1-4334.

CASH FOR YOUR PROPERTY
KUHS Realtors OL 2-1600

NEED PROPERTY—PAY CASH
B. F. VOSS EV 5-1095

FOR A QUICK SALE list with E. W. FRANCIS PA 7-7330

LOT wanted, south, southwest; top price; private; cash. PL 2-7172.

WANT 3- or 4-room home; can pay cash. Brinkmann. FL 1-1228.

WE BUY any kind of PROPERTY
St. Louis Rlty. D. Corp. CH 1-1969

WANTED, 2 or 4-FAMILY FLAT
SOUTH. OTTINGER, FL 2-1175

FARMS FOR RENT 157

PASTURE, outbuildings, barn, 2-story building that could be used for living quarters; St. Charles. PA 7-8579. NA 3-4464.

FARMS FOR SALE 159

TO PLACE
FARM LAND ADS
Call to St. Louis Post-Dispatch Classified department or phone MAin 1-1111.
Ad takers are on duty 8 a.m. to 9 p.m. Monday through Saturday. Or you may bring your ad to the want ad counter, 12th and Olive street.

FREE FARM CATALOG:
See UNITED'S WINTER catalog before you buy! Exciting 136-page free PICTURE-BOOK of money-saving bargains in farms, ranches, country homes, businesses, rural real estate from coast to coast. Nearly 800 photographs! Get your FREE copy now! UNITED FARM AGENCY, 1896A Arcade Bldg., St. Louis 1, Mo., MAin 1-1454.

M-G-A Roadster

$2615

The MGA is the safest, fastest MG ever engineered! Sleek styling and superb sports-car performance at modest price! *Test drive this world favorite today!*

SMALL DOWN PAYMENT—LOW MO. PAYMENTS

WE TRADE HIGH FOR AMERICAN CARS
Complete Line of Parts and Service
CONTINENTAL CARS, Ltd.
5615 PERSHING VO 3-8585

FARMS FOR SALE 159 ILLINOIS

58 ACRES, 6-room semi-modern house, Grade A dairy barn; land all tillable; price $14,500; less than half down. Ralph Shaw, R.R. 2, Mulberry Grove, Ill.

350 ACRES; dairy, grain or stock farm; within 60 miles of St. Louis; well improved, productive on St. Louis inspected market; 2 houses; ideal father and son setup; excellent investment for one who wants to handle with hard labor or on share basis; owner retiring; good terms; 30% down.
Box G-278, Post-Dispatch.

MISSOURI

FLOYD DAVIS FARM LISTS
Standard station, 3934 Lemay.
Standard station, 8801 Manchester.
Standard station, 8000 Highway 66
Office 34 N. Gore

40 ACRES; Clearwater Lake area. Valley 5-4450.

48½ ACRES and 5-room modern house and good outbuildings on Highway 70, ¾ mile east Patton Mo. Phone Townsend 6-2276.

80 ACRES on highway and river-front; electric, deep well, house, barn, fenced and cross-fenced; $6500. Box X-356, Post-Dispatch.

150 ACRES; just off Highway 66, 25 miles from St. Louis; ¼ mile Meramec river frontage; all modern conveniences; has lake and deep well, nice 8-room frame, oil heat. Dr. Smith, FO 7-2825 or 26.

200 ACRES, 160 tillable, 40 bottom; 3 houses, many farm buildings, 3 deep wells; near bikway. PR 2-2040 or ZIRNHELD, S. Main, Wentzville.

LOOK: $300 down, $25 month; 100-acre farm, EV 1-2113.

REAL ESTATE OUT OF ST. L. 161

WHY NOT RETIRE in Piedmont, Mo.? Beautiful 3-bedroom modern home, full basement with bath; Clearwater Lake; numerous streams. Deal with owner. Box J-391, Post-Dispatch.

3-ROOM house on Joachim creek, 30 miles from St. Louis; $2000. Call Triangle 6-6216.

JEFFERSON COUNTY FARMS 162

150 ACRES, 20 miles out; 70 acres cleared, balance pasture and timber; several springs; 5-room home; plenty outbuildings; good terms. Colvin, MI 7-3632.

13 ACRES
Modern ranch home.
CREELMAN CO. FL 1-1130

5 NICE ACRES; $750, $150 down. Ray M. Henley, Hillsboro, Mo.

AUTOMOBILES
AUTOMOBILES FOR SALE 170
Let Us Sell Your Car!
Consigned cars sold within 10 days at no cost to you. Call us immediately as our location requires a large stock of all makes and models at all times.
ELDORADO MOTOR SALES
4091 GRAVOIS (AT CHIPPEWA)
PR 1-7550

FOR YOUR NEW CAR SEE "CURLEY"
CURLEY AUTO
7373 PAGE VO 3-6113

STATION WAGONS
FORDS—PLYMOUTHS
ANDY BURGER
Your South Side Ford Dealer
3654 S. Grand PR 2-7604

25 USED CARS FOR SALE
BAD CREDIT—NO CREDIT
I make deals others refuse. If you want a good used car and need transportation phone me.
MR. BAKER MI 5-5533
MOTOR CREDIT

MENDENHALL
MOTORS
We believe we have 150 of the cleanest cars in America; all makes; all body styles; we trade high and fast; low bank rates.
Open eves. until 9. Sat. until 5.
2231 WASHINGTON CE 1-8205
Just East of Jefferson

BUICK, '52 special 4-door sedan; radio, heater, Dynaflow, $345.

Cotter Buick
2337 BIG BEND ST 1-8400

BUICKS! BUICKS! BUICKS!
All models, 1950 to 1958. High trade-ins. Easy terms.
Big Selection at All Times
KUHS BUICK
2837 N. GRAND FR 1-2900

BUICK, '54 Special 2-door; radio, heater; very clean; must sell, sacrifice; will trade and finance; $965. See Jack Jackson at M. B. Thomas Auto Sales, 275 Lemay Ferry rd.

BUICK, '53 Super V8 convertible; extra nice; loaded with extras; $575. Klink, 2217 S. Grand.

BUICK, '54 convertible; 2604½ St. Louis av, OL 2-6554.

BUICK, '56; wagon; 30,000 miles; private. HU 1-3584.

BUICK, '50; clean; must sell; 4115 SARPY.

BUICK, '58; wagon; under 500 miles; private. HU 1-3584.

BUICK, '57 convertible; damaged; full power. VO 5-2953.

BUICK, '56 Century hardtop; sacrifice. Suburban, YO 5-2580.

1957 CADILLAC
Sedan DeVille, air conditioned. 9000 miles, like new; list price $7300, sale price $4695.
E. M. STIVERS, Inc.
6631 OLIVE PA 7-1000

CADILLAC, '57 hardtop coupe; like new; 8000 miles; executive owner; reasonable. JA 1-6960.

CADILLAC, '52 Coupe DeVille; has everything; owner must sell; $895. Klink, 2217 S. Grand.

CADILLAC, '52 "62" convertible; power brakes, power steering, Eldorado engine; good condition; sell or take older car in trade. 5349 Pershing, 3rd floor.

CADILLAC, '54; 62; full power; coupe; very clean; trade for older model car. HA 8-6984.

CADILLAC, '51; 62 series; 4-door; perfect original condition. MI 5-0009 after 5.

"U"-WORK
"U"-DRIVE
No Cash Needed
ONLY AN HONEST FACE AND STEADY EMPLOYMENT
250 CARS TO CHOOSE FROM
THESE ARE JUST A FEW!

	Per Month
'53 FORD	$33.75
'52 CHEV.	$19.19
'53 BUICK	$38.75
'53 PONTIAC	$38.75
'55 OLDS	$55.73
'55 FORD	$44.82
'55 PLY.	$39.50
'55 CHEV.	$39.50

24 Months

COME IN NOW
or
CALL FO. 1-0812
TODAY
FOR FAST CREDIT
OK
Auffenberg
820 N. KINGSHIGHWAY

8 CLEAN STATION WAGONS
1954, '55, '56
CLAYTON MOTORS
8455 Maryland PA 7-2200

'57 CHEVROLET WAGONS
"210" 2-doors and 4-doors, V-8s, all have radios and heaters, some with Powerglide; choice of color combination. Hurry.
$150 DOWN
36 MONTHS ON BALANCE
FELD
CHEVROLET
7700 MANCHESTER, MI 5-4357

'56 CHEVROLETS
'56 FORDS
$1095 TO $1395
2-doors, 4-doors, sedans, standard and Powerglide, heaters, radios. All low mileage; new car trades.
BILL JAMES
CHEVROLET
3721 S. GRAND PR 2-5110

'57 CHEVROLETS
$1595 TO $2295
Convertible, hardtop sport coupes, Bel Air 2-door, 4-door sedans, 8s and 8s, some Turboglide, some Powerglide, heaters, radios. All cars like new. All low mileage.
BILL JAMES
CHEVROLET CO.
3721 S. GRAND PR 2-5110

$1 DOWN
PRIVATE FINANCING
NO CO-SIGNERS
NO FURNITURE LOANS
'52 Chevrolet. New car trade-in! Beautiful 2-tone green 4-door with Powerglide, radio, heater and seat covers. 24 month private financing. FULL PRICE JUST $395!! $1 down binds deal, make first payment of $21.40 March 1; phone now MI 7-3540. Rich Motor, Inc., 2410 Big Bend.

'57 Chev. Wag., $1795
$150 DOWN, $58 MONTH
Includes interest and credit life insurance, radio, heater; low mileage; one owner; 100% written guarantee. We do our own bank financing, 12 to 36 months.
FELD CHEVROLET
6951 MANCHESTER, LOT No. 2
At McCausland MI 5-5782

'55 CHEVROLETS
$895 TO $1195
2-doors, 4-doors, sixes and eights, standard shifts and Powerglide, heaters, radios, seat covers. All cars ready to roll.
BILL JAMES
CHEVROLET
3721 S. GRAND PR 2-5110

'57 CHEVROLET, $1895
9-passenger station wagon; fully equipped; whitewalls. Very nice family car.
BIG 4 CHEV.
2400 S. JEFFERSON PR 1-0444

'58 Chev. 2-Door, $2095
Radio, heater; $395 or your present car down; low GMAC terms.
McMAHON
PONTIAC
4100 GRAVOIS MO 4-4104

'56 Chevrolets $1195
$125 DOWN, $57 MONTH
100% guarantee financing and credit life insurance, radio, heater. These cars are immaculate.
FELD CHEVROLET
6951 MANCHESTER, LOT No. 2
At McCausland MI 5-5782

'56 CHEV. 4-DR., $1095
Light blue and ivory; exceptionally clean inside and out.
BIG 4 CHEV.
2400 S. JEFFERSON PR 1-0444

CHEVROLET, '57 4-door V-8, 210 series; excellent condition; low mileage. UN 8-3113.

ORDER YOUR WANT AD
10 DAYS
For the Price of
6
Save up to 40%! Daily rate 65c Sunday rate 65c per line on 3 to 6 time orders with 7, 8, 9 or 10 consecutive times for the price of 6 times.
Rooms, Room and Board 3 to 6 times consecutive, 35c daily, 65c Sunday with 7, 8, 9 and 10 consecutive times for the price of 6 times (local rate).
MAin 1-1111—Charge It!
St. Louis Post-Dispatch

FREE LICENSE
CAR BUYERS, ATTENTION
BY POPULAR DEMAND WE WILL EXTEND THRU JANUARY OUR NOW FAMOUS
NO MONEY DOWN
USED CAR SALES PLAN
Whereby We Furnish LICENSE, SALES TAX AND TITLE
FREE
At Absolutely NO COST TO THE BUYER
250 BARGAINS TO CHOOSE FROM
THESE ARE JUST A FEW

	Full Price	Monthly Payment
'54 DODGE 4-DR.	$695	$34.60
'53 BUICK SUPER	$595	$30.62
'52 CHEV. DE LUXE	$395	$20.19
'52 BUICK CONV.	$545	$27.32

24 Months, Including Financing; Insurance Optional
This Means We Furnish License, Sales Tax, Title
AN ACRE OF CARS
INSIDE HEATED SHOWROOM
PHONE NOW
OL 2-5210 or JE 5-2707
ASK FOR
Mr. Growe, Credit Manager
30-MINUTE CREDIT APPROVAL BY PHONE
PLUS
If you don't have transportation, one of our salesmen will cheerfully pick you up and drive you to our showrooms.
ALL CARS GUARANTEED—HIGH TRADES
FIRST PAYMENT DUE FEB. 20, 1958
ST. LOUIS MOTORS
AUTHORIZED DE SOTO-PLYMOUTH DEALER
3949 LINDELL (Next Door to the Auto Club)
FREE LICENSE

'55 Chev. Suburban Carryall
9-passenger, heater, low mileage car, like new; $995; low down payment.
PIONEER PLYMOUTH
2333 S. Jefferson PR 1-5050

(2) '56 CHEV. HARDTOPS
Very clean; priced to sell.
ANDY BURGER
Your South Side Ford Dealer
3654 S. Grand PR 2-7604

'57 STATION WAGON
Chevrolet, 6-passenger, 8-cylinder; radio, heater, whitewalls, power steering, air-conditioned; actual 15,000 miles. Also same in 9-passenger. New-car financing.
BILGERE CHEVROLET
2817 N. Grand FR 1-3816

NO DOWN PAYMENT
'50 CHEVROLET 2-DOOR
$167.50 or $10.33 per month. Call application for service.
BETTER MOTOR CO.
7124 Manchester MI 5-8584

WE FINANCE ANYONE
REGARDLESS OF CREDIT
'50 CHEVROLET, $195, OTHERS
MR. BLACK, FO 1-2720
ROONEY 4775 EASTON

CHEVROLET, 1957 Bel Air hardtop; a one owner 6000 mile, like new Bel Air coupe, fully equipped including V-8 engine, Powerglide, radio, heater, white sidewall tires and many other luxury accessories immaculately clean inside and out, this silver-grey beauty is absolutely perfect, only $2195.00
LINDBURG CADILLAC
Sarah and Laclede JE 1-6402

CHEVROLET, '49; 2 club coupes and 2 sedans; all remarkably clean; your choice, $15 down, simple low payment financing. Gross Motors, 4276 Natural Bridge, JE 3-6937.

CHEVROLET, '56 4-door hardtop; radio, heater, full power; good condition; financing arranged. See 1204 Linden, Richmond Heights.

CHEVROLET 1951 hardtop; equipped, 1 owner, sharp, $10 down, $5 week, 18 months.
GLOBE AUTO, 4500 GRAVOIS

CHEVROLET, '55 Bel Air 2-door; 1 owner, low mileage; beautiful turquoise and ivory; $1095.
GEBHART CHEVROLET
5616 Gravois HU 1-8030

CHEVROLET, '56 Bel Air sport coupe; radio, heater, Powerglide; 11,600 miles; one owner; $1595.
Fair Auto, 4205 Natural Bridge

CHEVROLET, '54 sedan; Powerglide; extra nice; $795 or $150 down. Klink, 2217 S. Grand.

CHEVROLET 1950 convertible; 1950 model A Ford; private. PL 2-4781.

CHEVROLET, '54 '210' 4-door; Powerglide, radio, heater, 2-tone; very clean; $695.
GEBHART CHEVROLET
5616 Gravois HU 1-8030

CHEVROLET, '56; Bel-Air; 4-door; fully power packed; automatic transmission; radio; heater; two-tone. CO 1-2731.

CHEVROLET, '53; 2-door; A1 condition; sacrifice for quick sale. Owner, JA 1-9244.

CHEVROLET, '51 station wagon, $495. Thomson, 7520 Manchester.

CHEVROLET, '48; $100 or make offer. PL 2-9099 10 to 3.

CHEVROLET, '51; A1, $195; $9 down, Wilco, 4477 Natural Bridge.

CHEVROLET, '51 2-door de luxe, low mileage, $350. HU 1-1905.

CHEVROLET, '56 210 ranch wagon, 2-tone, 1 owner, WO 2-5218.

CHEVROLET, '55 Bel Air, V8, extra good; must sell. PA 7-4548.

CHEVROLET '55 station wagon 210; 6; private. VO 3-2775.

CHEVROLET, '55 Carryall; excellent condition, $895. PA 1-5621.

CHEVROLET, '51 2-door sedan, $250. PR 2-7757.

CHEVROLET, '53 hardtop; sharp. SUBURBAN FORD YO 5-2580

Brand-New
'57 CHRYSLER
6-Pass. Station Wagon
POWER STEERING
POWER BRAKES
POWER WINDOWS
DUAL HEADLIGHTS
SOLEX GLASS
SIDE-VIEW MIRROR
TILT-TYPE MIRROR
(Dim Light Glare)
AIR-CONDITIONING
LIST PRICE — — — $5997.23
SAVE — — — — $1530.23
SALE PRICE — — $4467.00
RAY RIXMAN
7916 N. BROADWAY
EV 1-3500

$122
NOTHING DOWN
Chrysler; '50 New Yorker 4-door; automatic, radio; very clean and runs the best; pay only $2 per week starting Feb.; license plate and insurance free; we finance all, 24 month. Call PA 1-6918 now. Graham Motor, 6812 Page.
CHRYSLER, '55 Windsor; radio, heater, automatic, full power; 1-year guaranty; $1395.
JORDAN'S
7500 ST. CHARLES PA 7-5023

CHRYSLER, '57 New Yorker 4-door hardtop; air-conditioned, power windows, steering and brakes; radio, heater, 6-way seat. Will sacrifice, $2995. PA 1-8044 or VO 3-3055.

'55 DE SOTO $1095
Sedan, radio, heater, whitewalls.
JOS. NESSER MTRS., Inc.
New Car Brokers Since 1920
6536 Chippewa FL 1-6300

DESOTO, '56, 4-door, excellent condition. EV 2-0885.

DODGE, '57 Coronet Lancer; 2-door hard top; full powered; must sell; less than 8000 miles; take over payments. UN 8-7322.

DODGE, '57 Coronet hardtop 2-door; fully equipped; 3000 miles. $2100. Jefferson Gravois Bank.

DODGE, '57; 4-door; 8000 actual miles; just take over payments. 1508 Salisbury.

DODGE, '49; 4-door; black; $165; private. JE 3-3704.

REAL DOLLAR VALUES
DON'T BE FOOLED BY THE LOW SELLING PRICE—ALL THE CARS CARRY OUR FAMOUS WARRANTY.

'49 Cadillac 4-Dr.	$475
'47 Cadillac Conv.	295
'55 Chev. Pickup	795
'53 Chev. 4-Dr	745
'49 Chev. 4-Dr.	195
'54 Chrysler 4-Dr.	945
'52 DeSoto 4-Dr.	395
'57 Ford Tudor	1895
'55 Merc. 4-Dr.	1195
'52 Merc. H'top	445
'51 Merc. 4-Dr.	345
'51 Nash Rambler	245
'54 Olds '88' 2-Dr.	895
'55 Plymouth 4-Dr.	795

DICKERSON
Authorized Lincoln-Mercury
6116 Natural Bridge
EV 2-2364

'53 Ford Victoria, $695
Radio, heater, 2-tone finish, power steering, overdrive; $195 or your present car down; low GMAC terms.
McMAHON
PONTIAC
4100 GRAVOIS MO 4-4104

'53 FORD
STATION WAGON V8
$695
ED RIPPY
Goodfellow and Delmar VO 3-6559

$395 '53 FORD V-8
Customline 4-door; radio, heater, stick shift; real second car.
THOMS
PONTIAC
5200 DELMAR FO 1-4808

'56 FORD
Boss Sez Sell
$1074
Real clean; low miles.
KIRKWOOD MOTORS
10800 MANCHESTER
Opposite Bettendorf's
YO 5-1204

'57 FORD WAGON
V-8 Country Sedan
Gleaming jet black and contrasting white 2-tone set off with washable vinyl red and white interior. Has radio, heater and white walls. Truly a show room appearance.
COSTELLO-KUNZE FORD
Just West of Northland
9000 West Florissant UN 8-2990

FORD, '57 Fairlane 500, $1895; 4-door Ford, radio and heater; very low mileage; $395 or your present car down; low, small terms.
McMAHON
PONTIAC
4100 GRAVOIS MO 4-4104

$695, '54 FORD
Customline 2-door; radio, heater, Fordomatic drive. A real clean car.
THOMS
PONTIAC
5200 DELMAR FO 1-4808

'57 FORD RANCH WAGON
V8, LIGHT GREEN COLOR; REAL CLEAN; $1775.
BIG 4 CHEV.
2400 S. JEFFERSON PR 1-0444

'55 FORDS, $695 to $895
CLEAN CARS
EASY PAYMENTS
ANDY BURGER
Your South Side Ford Dealer
3654 S. Grand PR 2-7604

NOW! '58 FORD
FAIRLANE 500 SEDAN
2-DOOR OR 4-DOOR

NOT A Custom 300 NOT A Fairlane BUT
FORDS' Finest Model
OFFERED TO YOU AT THESE LOW PAYMENTS

PAYMENTS INCLUDE ALL THE EQUIPMENT LISTED BELOW

Model	If You Owe Nothing on Your Car: Your Trade-In Allow. Will Be	Your Payments Will Be	If You Owe $500 on Your Car: Your Payments Will Be	If You Owe $700 on Your Car: Your Payments Will Be	If You Owe $1000 on Your Car: Your Payments Will Be
1956	$1775	$34.36	$50.00	$56.72	$66.31
1955	1475	43.94	59.92	66.31	75.90
1954	1275	50.33	66.31	72.70	
1953	1075	56.72	72.70		
1952	975	59.92	75.90		
1951	775	66.31	THESE PAYMENTS INCLUDE ALL FINANCE CHARGES FOR 36 MONTHS INSURANCE EXTRA		
1950	575	72.70			

PHONE IN YOUR CREDIT APPLICATION
FOR 3-HOUR CREDIT APPROVAL
ASK FOR MR. SIMMS—JE. 3-7300
Trade-In Allowance Depends on Make, Model and Condition of Car.

★ Radio ★ Stylestone Paint ★ Two-Tone Paint ★ Heater & Defroster ★ White-Wall Tires ★ Directional Signals ★ Air Foam Cushions ★ Large Chrome Hubs ★ Cigar Lighter ★ Electric Clock ★ Dual Sunvisors ★ Safety Glass ★ Color-Match Interiors ★ Dual Armrests ★ Two-tone Upholstery ★ Dual Horns

Trade Allowance Does Not Apply to Foreign Cars

MIDTOWN
4200 LINDELL MOTORS, INC. JE 3-7300
OPEN NITES 'TIL 9:30

Can't You Get Credit?
NEED A USED CAR?
CALL KELLY, JE 5-6532
YATES
Indoor Used Car Arena
3508 LINDELL JE 5-6532

'55 FORD
V8 station wagon, 4-door, radio, heater, air conditioned, 1 owner, new tires, $1395.
GODDARD MOTORS
7302 West Florissant EV 2-6100

'57 FORD CONVERTIBLE
Like new, fully equipped.
ANDY BURGER
Your South Side Ford Dealer
3

ONE-DAY SERVICE
AUTOMATIC
27.50 PLUS PARTS TRANSMISSION
REPAIR - OVERHAUL - EXCHANGE
FREE ESTIMATE
NO MONEY DOWN
Call FO.7-7072
METROPOLITAN MOTOR and TRANSMISSION SERVICE
2314 UNION
MOTOR REPAIR OVERHAUL EXCHANGE
39.50 UP PLUS PARTS
12,000-MILE GUARANTEE—FREE TOWING
OPEN 7 a.m. to 7 p.m.

AUTOMOBILES FOR SALE 170

ATTENTION
CREDIT BUYER!
We have 150 good used cars in our stock, '47 to '56. Our new car department has been selling so many new cars that we are overloaded on used cars.
GEORGE SEZ SELL 'EM!
So for your convenience, if you have been on your job for at least one year,
PHONE IN YOUR CREDIT STATEMENT
We have 5 finance men on duty 12 hours a day to take your credit statement. If your credit is approved we will call you and you will have the pick of our lot.
NO MONEY DOWN!
On Many of Our Cars
HURRY! HURRY! HURRY!
GEORGE PAPPAS FORD
Call the one nearest to you:
10805 St. Charles PE 1-5170
7180 PAGE VO 3-6666

$275 TO $995
Always 35 good clean cars, reconditioned and ready to go, terms to fit your budget, we do our own financing, small down payments, we get you riding when others fail; 28 years in business; open 9 a.m. to 9 p.m. daily.
McDANIEL AUTO SALES
4850 Natural Bridge CO 1-9933

PONTIAC, '50; 2-door; radio, heater, good tires, 43,000 actual miles; $135. 2628A N. Twenty-first st.

PONTIAC, '57; 4-door hardtop, full power, 25 miles, factory guarantee. Sell or trade. MI 7-0152.

PONTIAC, '55; Starchief hardtop convertible; very clean; low mileage. MO 4-7425.

PONTIAC, 1957 convertible; 4300 actual miles; must sell or will trade. TE 7-3775 after 5 p.m.

PONTIAC, '51 sedan; sacrifice; $185. Klink, 2217 S. Grand.

PONTIAC, '55 Starchief hardtop convertible; very clean; low mileage. MO 4-7425.

PONTIAC, '56; Star Chief hardtop; clean. MO 4-9069.

AMBULANCE, '52 Pontiac; all equipped; like new. YO 3-3069.

STUDEBAKER, '49 overdrive, land cruiser; A1. CH 1-6128.

STUDEBAKER, '51 sedan; loaded. $175. Klink, 2217 S. Grand.

STUDEBAKER, '54 V-8 Commander, after 6 p.m. MI 7-7367.

STUDEBAKER 1955 station wagon; original owner. PL 2-4781.

FOREIGN & SPORTS CARS 170A

ST LOUIS'
FOREIGN CAR CENTER
MO. SALES
AUTHORIZED DEALER
SIMCA ISETTA
BORGWARD DKW
Big Trades Top Service
3959 LINDELL
JE 5-2707

Missouri Sales & Service
Your
SPORTS CAR CENTER
Missouri Sales & Service
3959 LINDELL JE 5-2707

HILLMAN—SUNBEAM
VOLVO
TRIUMPH TR 3
Service Parts Service
Michelin X Tires
Ed DeBrecht Foreign Cars
8510 Watson rd. (Chippewa)
Open Evenings til 9. VI 3-4661.

BORGWARD, 1956; perfect condition. PA 1-7034. after 8 p.m.

JAGUAR and Morris Minor parts. 5177 Easton (rear). FO 1-9148.

MERCEDES-BENZ
Sales and Service
COMPLETE DISPLAY
BIG 3 MOTORS
5220 Natural Bridge EV 5-2222

'57 Renault Dauphine, like new. '55 Mercedes Benz 4-door sedan; immaculate; low mileage; the Rolls-Royce of Germany; drive to appreciate.

'54 Morris Station Wagon; good economical transportation.

'55 Triumph TR-2; red body, black top, wire wheels; perfect condition.

'56 MGA; red body, black top, white walls; sharp.

'53 MG-TD; white body, new black top and tire covers.

'53 Cad Allard; new low price.
MICHELIN X TIRES

ED DE BRECHT FOREIGN CARS
8510 Watson rd. (Chippewa)
Open Evenings 'til 9. VI 3-4661.

VOLKSWAGEN, '56 tudor; black, radio, heater, very clean and priced to sell quick. Lou Fusz Motor Co., 1075 S. Brentwood; PA 7-2680.

VOLKSWAGEN, '57; Karmann Ghia body; sports coupe; black. EV 5-9301.

VOLKSWAGEN, '57; good condition; undercoated. EV 2-7430.

VOLKSWAGEN, '57; under 5000 miles; like new; $1695. JE 5-7034.

VOLKSWAGEN, 1955; black sedan, radio, heater, electric turns, seat belts; $1265. UN 7-7597.

AUTOMOBILES WANTED 171

CARS WANTED
Consign your car to us. We will get top dollar. Payment arrangement can be made. Phone today.
AUTO BROKERS, INC.
7422 Gravois, PL 2-2626

$50 TO $100 MORE for your car; call us now for fast action; cash waiting.
KUGMAN'S
4301 Washington OL 2-6752

$$? ANY CAR ? $$
Used cars, wrecks, junks.
2824 CHOUTEAU PR 6-4787

ALL AUTOS BOUGHT
We need them. Klink 2217 S. Grand

AUTOS and trucks for cash. Midwest, 7205 St. Charles. PA 7-2844

G.I. buys cars, trucks, tractors, trailers, scrap iron. EV 3-0397.

WE NEED cars. DiFranco, North Side Motors, 4232 Natural Bridge. IF YOU can't drive it, junk it; we'll buy it. Webbe, MA 1-2104.

AUTO REPAIRING, PAINTING 172

MOTORS-TRANSMISSIONS EXCHANGED
NO MONEY DOWN
FREE TOWING & CAR TO USE IF WE DO THE WORK
OVERHAUL $39.50 PLUS PARTS Includes All Cars
YOUR CAR OR TRUCK DOES NOT HAVE TO BE PAID FOR
EV.1-7270
GUARANTEE TRANSMISSION
4718 NATURAL BRIDGE
Open 7 to 7 Daily Sunday 10 to 2

TRUCKS, Tractors, Trailers 173

1 WEEK ONLY
CLEARANCE SALE
35 USED TRUCKS
All body styles in cab-overs or conventional.
½-TON to 2½ TONS
COMMUNITY
Authorized Ford Dealer
5312 Nat. Bridge EV 3-4222

CLEAN TRUCKS
Pickups, panels, dumps, tractors; all wheel bases.
ANDY BURGER
Your South Side Ford Dealer
3654 S. Grand PR 2-7604

BARNEY'S FOR TRUCKS
1946 to '54 models, all body types.
BARNEY'S 4415 MANCHESTER

CHEVROLET, '57 ½-ton panel. '53 Chevrolet, ¼-ton panel; $795
52 Chevrolet sedan delivery; $495
'53 Willys panel; $495.
VANDEVENTER AUTO SALES
717 S. VANDEVENTER

CHEVROLET, 1949; ½-ton pickup; excellent condition, mechanically and body. M. B. Thomas Auto Sales, 275 Lemay Ferry rd., FL 2-7393, ask for Al.

CHEVROLET, '57; ¾-ton; 4-speed transmission; radio, heater, directional signal; like new. MO 4-2281. Alan Buyatte.

CHEVROLET TRUCK 1949; 1½-ton stake body; tarpaulin top $650. 139 Cumberland, Maryland Heights.

CHEVROLET, 1954, ½-ton panel truck, extra good condition. $550. EV 5-2466.

CHEVROLET, '51; 2-ton; 12-ft. low stake, 8.25 tires, 2-speed axle excellent condition. ST 1-8827.

CHEVROLET, '55 Cameo carrier pickup. ST 1-9566, ST 1-9574.

CHEVROLET, '50 ¾ stake. 2545A W. Sullivan, GA 1-3803.

DODGE, '51, ¾-ton, new motor and new tires; good condition. FO 1-0216. FO 7-1386.

DODGE '48 dump; steel coal body with conveyor, $400. 1229 S. Second.

DODGE, '55 2-ton dump; A1; 4 new tires. Cheap. TW 2-7496.

2 FRUEHAUF stainless steel tornsion tandem vans, 30 feet long; air brakes, 1000x20 tires, side doors; very clean, $1750 each.

1 35-foot Fruehauf open top van tension tandem; new floor; lining and paint. Priced right; also many other used trailers, all Alabama, Mr. Major, FL 1-1010. makes, models and descriptions. ANDERSON TRAILERS, 7901

FORD, '57; 1-ton duals and 4-speed, fully equipped to pull house trailers; 4000 miles. Barrett-Weber Truck Dept., 3338 S. Kingshighway. PL 2-7000.

FORD, '48 ½-ton pickup; 4-speed. PL 2-4000.

IHC, '56; 4-wheel drive, heavy duty, perfect. PA 7-6297 after 6 p.m.

FORD, 1952; 2-ton, long wheel base, flat bed; 2-speed axle; in good condition throughout. M. B. Thomas Auto Sales, 275 Lemay Ferry rd. PL 2-7393, ask for Al.

FORD, '54; ¾-ton stake body; also '56 Volkswagen delivery van. FL 3-5686.

FORD tractor F-8; hydraulic dump trailer. Justice 7-3371.

FRUEHAUFS, 5, furniture vans; $1400 up. FO 1-5900.

GMC 1954 ½-ton pickup; good condition. WY 3-6078.

GMC '56, tand-m dump. HA 9-2740 or after 6 weekdays.

INTERNATIONAL, 1952; 1½-ton chassis and cab; 75% rubber. Mechanically A-1, $595.

EMERSON PLANCK FORD
5953 DELMAR PA 1-2203
6153 DELMAR PA 7-2526
Open Evenings Until 9 P.M.

INTERNATIONAL tandem hydraulic dump; bargain; extra clean. 2141 Hord. UN 7-8684.

MAIL TRUCK; perfect; 2 axle, 2 speed; 1 owner; 1 year. PA 1-4082.

Poodles, $75 up. JU 7-6711

WALKER Fox hounds, 1 pair; trained. $100. VO 3-2169 after 6.

WEIMARANER; 3½-year-old female; registered. Dickens 4-6023.

DOGS AND CATS WTD. 203

BIRD dog; must be good on pheasants only. Want trial on place. Marcus Roust, New Florence, Mo.

HORSES AND VEHICLES 205

WHITE PLEASURE MARE
Crestview 3-6291

PALOMINO and dun quarter breed horse, gentle. UN 7-9607 or JA 1-5063.

RIDING HORSE, bridle, saddle. C. O'Connor Farm, Pacific, Mo., R.R. 1. Clearwater 7-2055.

HORSES and VEHICLES WTD. 206

SADDLE HORSES, ponies; used saddles and bridles. WO 2-9737.

BIRDS FOR SALE 211

CANARY SONGSTERS
TRIPLE GUARANTEE; German and Holland Imports; $9.95 up.
SPRY FARMS 6180 DELMAR

P-A-R-R-A-K-E-E-T-S
Our Finest Ever; Rares and Normals; Beautiful Birds. A.B.S., Banded, $3.95 up.
SPRY FARMS 6180 DELMAR

PARAKEETS, $1.98; canaries, $1.49; parrots, cages, supplies. NATIONAL, 3021 Olive.

AIR-CONDITIONING EQUIPMENT FANS WINDOW FANS WTD. 214W

Warehouse Clearance Sale
TREMENDOUS SAVINGS
Mauller Air Conditioning Co.
MI 7-4650

HIGHEST prices paid for used air-conditioners. CE 1-4944.

AIRCRAFT 215

CESSNA 195, 5-place, full equipment, $5000. EV 5-5350.

ANTIQUES WANTED 218

CALL WEBER, JE 5-1460
Cut glass, painted china, music boxes, jewelry, paintings, etc. HE 2-4493, evenings and Sunday.

BICYCLES, MOTORCYCLES 221

'49 HARLEY, 74 overhead, bags, windshield, new paint, complete overhaul. WY 1-2658.

BOATS AND MOTORS 223

WOW!
Can you water ski now with Mercury's all new 4-cylinder in line lightweight Mark 55; 45 h.p., 44 cu. in. 118-lb. motor. Ask for demonstration on your boat. No obligation.
ST. LOUIS SPORT SALES
2904 Olive JE 5-7100
Open Mon. Till 8 P.M.

Lone Star Cabin Cruiser
23-ft. aluminum '57 with 2, one or no motors; make offer; also 20-ft. Lone Star for sport or racing boats and motors. PL 2-2460, WO 2-7055.

BOATS—MOTORS—TRAILERS
BUD'S PLACE
4443 Chippewa PA 1-0816

BOAT; 15-ft. plywood runabout, with trailer. VE 2-1033.

INBOARD 14-ft., 100 hp. V8 and trailer; must sell. MA 1-7596.

KIT BOATS with molded glass hulls. 2401 Keokuk. PR 2-5048.

OUTBOARD motors repaired; winter rates; free check; open Sunday 9-5. Pearlman Boat & Motor Co., 9300 Natural Bridge. HA 9-4030.

USED BOATS AND MOTORS
Schneider Boat, 4911 Neosho

BOATS & MOTORS WTD. 224

16' ALUMINUM boat wanted. WO 2-7165.

BUILDING MATERIALS 227

AALCO SPECIALS!!!
2x4's, 2x6's, 2x8's, 2x10's, 2x12's. SHEATHING TIMBERS, FLOORING, BEVEL SIDING, WHITE PINE, FIR, YELLOW PINE, OAK. COMPLETE STOCK OF ALL LENGTHS, ALL 100% USEABLE. CLEAR WELL SEASONED. LOWEST PRICES AND BEST SELECTION IN TOWN.
Aalco Wrecking & Supply
14th & Chouteau CH 1-2500

ALUMINUM WINDOWS; Reynolds, all types, new popular sizes; 1000 wood doors; inventory clearance, less than one-half price. 1434 N. Broadway CE 1-8136

CEDAR closet lining; 40-ft., $8. 1434 or 6300 N. Broadway.

DOG HOUSES, redwood, $7.95. 6300 N. Broadway. EV 5-5350.

FENCE pickets, new, red cedar; 10c each. 6300 N. Broadway.

FIBERGLASS, insulated blanket; new, only 6c per sq. ft. 1434 or 6300 N. Broadway. CE 1-8136.

FLOORING; new clear fir, 5c lin. ft.; 1¼ stair tread, clear, 25c lin. ft. 6300 N. Broadway. EV 5-5350

HOLLYWOOD door trim, complete set, $1. 6300 N. Broadway.

INSULATED home siding; new; 8 modern colors; 16½-18c sq. ft. 1434 N. Broadway CE 1-8136

KNOTTY PINE, new, all sizes, quality stock; only 15c board ft. 6300 N. Broadway EV 5-5350

NEW FIR; 2x4x8; good, 50c each. 6300 N. Broadway EV 5-5350

Used Lumber Bargains
2x4-6, 30c; 2x8-6, 35c 2x8-8, 48c; 2x10-6, 60c, and many other items.
Andrew Schaefer JE 1-6868

LUMBER, new, odds, ends, fir, redwood, etc.; good sizes; about 1-ton load, $25, your trucks. 6300 N. Broadway EV 5-5350.

LUMBER; new flooring boards, slightly soiled; ½ price, only 7½c board ft. 6300 N. Broadway.

MARBLE mantel, carved, $100. PA 1-1607.

PLASTERBOARD; new 4x8, only $1.75 each. 1434 N. Broadway.

REDWOOD panelling, new; ideal rathskeller, den, etc.; bargain 10c board foot. 6300 N. Broadway.

REDWOOD; new, clear stock; 200,000 ft. 4x2½, 2 cents lineal ft. 6300 N. Broadway, EV 5-5350

6-ROOM frame; must be moved; $250. PA 1-1607.

TILE for ceiling; new; white finish; 11½c sq. ft. CE 1-8136.

"DO IT YOURSELF" 228

WALNUT table legs, for sale, 50c each. Pals Furniture Co., 3917 Olive. JE 3-9014.

CAMERAS—Supplies For Sale 229

NEW 8MM PROJECTORS.
$64.95 Brownie — — — $48.75
$79.50 Brownie — — — $59.50
$169.50 Keystone — — — $127
$159.50 Ampro — — — $109.50
$123.50 Eastman Showtime $92.65
$139 Eastman Showtime $104.25
$21.95 30x40 screen — — $12
Hours daily 9 a.m. to 5:30 p.m.; Fri. 9-9 Sat. 9-5 p.m.
JEFFERSON CAMERA SHOP
1915 S. Jefferson PR 3-8539

BELL and Howell 8mm. electric eye movie camera. PA 7-0293.

40c FILM developed 8-12 Jumbos or 2 Jumbo Prints of each exposure and a fresh roll of your size film $1. 6 JUMBO REPRINTS 25c Mail to: BIG PIC, Jefferson City, Missouri.

BROWNIE box and flash camera; beginners' darkroom outfits.
AVENUE CAMERA SHOP
2306 S. Grand PR 2-6401

CAMERAS WANTED 230

HIGHEST PRICES PAID FOR CAMERAS AND EQUIPMENT.
ST. LOUIS PHOTO, 3400 Lindell

WE BUY, sell, swap cameras, photo equipment. HARPER'S, 2818 Sutton. MI 5-7272; 205 N. 8th. GA 1-4270.

CLOTHING 231

PRE-INVENTORY sale all samples of formals and bridesmaids' dresses. $10 up. Bridal gowns, $20 up. Tiaras for brides and maids, $2; strapless bras, $2. Crinolines and hoops, $1.50 and up. 2531 Hampton.

FUR CAPE, China mink, 12-14; top condition; HU 1-6512 6-8 p.m.

FUR COAT, lady's, large, full length. 1221 Allen Market lane.

COAL, WOOD, FUEL OIL 233

BAG coal or stoker; 9 bags $2. 1862 Kienlen; 25 delivered $7.50. CO 1-4700 OPEN TO 9

FIREPLACE wood, oak and hickory, $20 cord, delivered. Eureka, Mo. Justice 7-2161.

FIREPLACE wood, seasoned oak, ¼ cord, $11; full cord, $20. Delivered. Ross, Valley 7-2648.

FIREPLACE wood; seasoned oak, $20 cord, $11 ½; HA 7-1691.

RED Hart 10-mesh stoker, $7.95; loads. Braudis, CE 1-4944.

SAVE from $1 to $3 per ton; no money down. Watson, PR 2-8649.

FARM SUPPLIES FOR SALE 235

BUY THE NEW
McCulloch
MAC 35 CHAIN SAW
$165 up
Take Advantage of This Sensational Quality Saw At These Prices
C AND F EQUIP. CO.
805 S. Kirkwood rd. YO 6-3722

MODEL "G" ALLIS-CHALMERS TRACTOR, like new, with complete hydraulic system, belt pulley, mowers, 5' grader, plow, field cultivator, 1-row cultivator, 5-row power driven vegetable seeder, 5-row vegetable cultivator. Ernest H. Birkhole, 1321 Goltra, Belleville, Illinois. Phone CH 5-7770

FARMALL CUB Tractor, $495. F. H. W. Equipt. PE 1-0502.

SUPER A FARMALL, $795. Geo. Seeger & Son, Creve Coeur, HE 2-0400.

ALFALFA hay. Call GE 6-3876.

GARDEN & LAWN SUPPLIES 239

PECAN SHELLS FREE; you pay hauling. CE 1-0995.

Lawn Mowers—Sales, Service 240

1¼ H.P. rotary mower, $40. Call after 4. 1355A Bodiamont.

HEATING EQUIPMENT 241

Warehouse Clearance Sale
TREMENDOUS SAVINGS
Mauller Air Conditioning Co.
MI 7-4650

CLOSEOUT, space heaters and furnaces, oil and gas. International Oil Burner Co., 3106 Chouteau. MO 4-2736.

CONSTRUCTION portable heater, oil burner, Silentglow, 139,000 b.t.u. make offer. JA 1-5209.

FURNACES, stokers, parts, controls. 6774 Manchester. ST 1-1887

OIL BURNER, controls, 275-gal. tank, $100; electric water heater, 52-gal., $35. HE 2-8741.

HEATING EQUIPMENT WTD. 242

FURNACES, stokers, furnace blowers wanted. MO 4-9026 after 4

HOUSEHOLD GOODS 243

THEY SEPARATED
ON SALE TO PUBLIC
Three rooms furniture, including electric refrigerator and TV. Will sell separately. Original price $499.; take over for balance due, $228.34. Ask for lot 9905.
$5 Down Delivers—E-Z Terms
SPECIALTY FURN. CO.
820 Franklin Open Nites Till 9
CHestnut 1-3555 Free Parking On 9th Street Lot

3 Rooms Complete, $199.50
ALL NEW FURNITURE
E-Z TERMS FREE GIFTS
Mon., Wed., Thurs., Fri. Nights
CROWN FURNITURE CO.
FREE PARKING CH 1-0488
1001 FRANKLIN CH 1-3397

PRE-INVENTORY
CLOSE-OUT SALE
OUR ENTIRE STOCK OF BEDROOM, LIVING ROOM, DINING ROOM, KITCHEN SETS, STOVES, REFRIGERATORS, T & B, & LOUNGE CHAIRS, MIRRORS, LAMPS, ETC.
25% to 50% DISCOUNTS
30-60-90 Days Cash; Terms
OPEN DAILY TILL 5:30 P.M. MONDAY EVE. UNTIL 8:30 P.M.
MOUND CITY FURN.
2000 DELMAR CH 1-5394

Unclaimed Furniture
3 ROOMS OF FURNITURE
Ask for Lot 9354. $386.47 Original price. Balance due, $141.33; $5 Down Delivers.
OPEN EVENINGS 'TIL 9 P.M.
Specialty Furn. 820 Franklin

3 Complete Rooms Furniture
PAY BALANCE DUE
Take over customer payments
$15 MONTH
NO MONEY DOWN
In Most Cases
CARSON-MAY-STERN
616-20 Franklin Sarah-Chouteau

DINING ROOM, PRE-INVENTORY SALE; brand new; Modern, Contemporary, 18th Century; tremendous reductions. Want to save money? See us.
Knost-Bockwinkel Furn. Co.
4601 Delmar Mon. Wed. Fri. 'til 9

BEDROOMS
Largest warehouse selection in town; our prices are right-right-right. Open evenings 'til 9; terms. Langan Storage 5201 Delmar

RENT FURNITURE
AND APPLIANCES
SPECIALTY, Ninth and Franklin
Open nights 'til 9 Call CH 1-3555

3 ROOMS furniture; 2 months old; $450; 21" TV console; new; $100. Shoelson, 5321 Cabanne, 3rd floor.

BEDROOM SUITES, 2, 3 and 4 piece, starting at $39.50. SPRAGUE FURN., 5070 Delmar

BEDROOM, 3-pc. white oak, $50; drop-leaf table, 2 table-top gas stove, $20. CO 1-9797.

BEDROOM set; 3-piece, $35. Call after 10 a.m. HA 7-7791.

BEDROOM SETS 2; kitchen set; living room; perfect. MI 5-9301.

CARPET, 14 yards Wilton nutria, with pad laid, $704 value, first $506 takes, terms can be arranged. D. & M. Carpet Sales, 8470 Page. HA 7-2090 eves., by appointment.

CHROME drop-leaf dinette set, walnut dresser (5 drawers), 3 oak upholstered chairs, PR 3-7126.

CONTENTS 5-room flat; 2 bedrooms, living room, Magic Chef range, Hotpoint refrigerator, etc. 5577 Maple, second west.

COUCH, 2-piece sectional, 9'; 2 black and tables, 2 black wrought iron table lamps; cheap. PA 1-3356.

DEEP FREEZE Refrigeration, combination 2-door. HA 8-9207.

DINING ROOM SUITES, 7, 8 and 9 pieces, walnut or mahogany, $141 complete room $49.50. SPRAGUE FURN., 5070 Delmar

DINING room, bedroom, sofa, TV, 12" console. PA 7-8303.

DRAPERIES, 5 pair living room; oriental rug; also other rugs; Westinghouse roaster, etc. PO 7-3113.

DRYER, G.E., marred, $114. Putnam, 5176 Easton.

DUNCAN Phyfe chrome set, Formica top; bargain; A1. UN 7-3952

ELECTRIC RANGE, $20; hideaway bed, refrigerator, television, desk, washer. JE 1-7231.

ESTATE CLOSING; antique sofa, sleigh back beds, pineapple bed, mahogany dining room set, chairs, lamps, pictures, silver, etc. Friday and Sun. 7516 Parkdale, 1st floor east.

FREEZERS, new 11 ft., $199.50. 1732 Pine. MA 1-1307.

FURNITURE and pianos wanted for cash. Call PA 5-1604 any time.

FURNITURE; miscellaneous items, 4132 W. Pine, OL 2-0297.

3 ROOMS used furniture; $99. $10 down. WAREHOUSE FURN., 900 Franklin. Open nights.

GAS Heater Unit, "U Moore" Thermotrol, 115 V. EV 1-2119.

GAS RANGE, Magic Chef; repossessed, $21.12, terms. Specialty, 820 Franklin; open nights; free parking on our lot.

GAS RANGE, apartment size, new, $49.95. General, PR 3-9495.

GAS heater, 5-room; like new; reasonable. MA 1-9262.

GAS ranges; used; modern. 1260 N. Kingshighway, 5725 Easton.

GAS RANGES; table-tops; for sale or trade. Branch Storage, 2618 Franklin, JE 1-3314.

GRANDFATHER'S CLOCK, beautiful, solid mahogany, moon movement, Westminster chimes, perfect timepiece. $375. VI 3-0525 after 5 p.m.

HEATERS; repossessed; "Duo-Therm" oil, $19.47; gas heater, $21.12; terms. $13.95. Specialty, 820 Franklin. Open nights.

IRONER, Ironrite; sewing machine. HA 7-0886; TW 2-3092.

LIVING room, 2 air conditioners, exhaust fan, etc. HA 7-6992.

MAGIC CHEF, perfect. 125 FAIR-MERCANTILE, 5257 Shaw

OIL circulating heater; heats 3 rooms; reasonable. EV 1-2847.

OIL PAINTING
Original; large, by well known artist, must sell; ¼ appraisal price. $250. PA 5-2085.

REFRIGERATOR; electric, Westinghouse, $35.10; terms. Specialty, 820 Franklin. Open nights; free parking on our lot.

REFRIGERATORS, used, $59.95 to $99.95; 1-year guarantee. State Electric, 4001 Goodfellow, EV 3-0250.

REFRIGERATORS, used; all kinds; bargains. Golden. 1260 N. Kingshighway, 5725 Easton.

REFRIGERATORS; all makes and sizes; for easy terms, see Canter Storage, 2618 Franklin, JE 1-3314

REFRIGERATOR, hide-a-bed, television, electric range, desk, washer; cheap. JE 1-7231.

REFRIGERATOR, Westinghouse, 9.5 cu. ft., 3-piece bedroom set; 21-inch TV and stand. HA 8-3871.

REFRIGERATORS, new, used; $29.95 up. 1732 Pine. MA 1-1307.

REFRIGERATORS, Frixidaire and others. 2520 E. Sullivan.

REFRIGERATOR, Crosley, like new. 6009 Emma.

SAVE $4.55 on broadloom carpet, 1st quality, wool embossed. Choice colors, $6.95 per sq. yd. Installed padding, metal, $1.25 per yard. JA 1-7064, anytime.

SEWING MACHINE; portable; never used; cheap. MI 7-1683.

TRANSFERRED out of town; must sell quick; cheap; all-wool rug, 9x12; chair with ottoman; pair lamps; complete bedroom set. PA 5-2085.

VACUUM SWEEPER, Kenmore, with attachments, used 1 time; sell $50. PA 1-4373.

HOUSEHOLD GOODS 243

VACUUMS, $12 up; year guarantee. TOM'S ELECTRIC, FR 6-8162

WASHERS, Maytag, Easy, $19.50. We repair any make. ADKINS, 4120 West Florissant. EV 1-7722.

WASHER, Apex; with pump; light use, $40. Floor sunlamp, $13. MI 5-5906.

WASHER, Kenmore, like new, $75. MI 7-5110 after 6 p.m.

WASHER, Maytag; repossessed, $28.17, terms. Specialty, 820 Franklin. Open nights.

WASHERS, like new; guaranteed. TOM'S ELECTRIC FR 6-8162

WASHER; Maytag automatic; like new. FO 7-5933.

WASHERS, Maytag and others; good condition. FO 7-5933.

WASHERS, G.E. Filter Flow, $94 up. Putnam, 5176 Easton.

WASHERS, used, bargains. 1260 N. Kingshighway, 5725 Easton.

3 ROOMS, repossessed, $150; bargains; easy terms. Golden, 1260 N. Kingshighway, 5725 Easton.

3 ROOMS of furniture, 21" TV, rugs, drapes; apartment available. 2520 E. Sullivan.

3 ROOMS furniture, 14-ft. deep freeze, all $300. MI 5-8313.

HOUSEHOLD GOODS WTD. 244

BEDDING, utensils, dishes, furniture scrap iron, rags. EV 1-7470

BEDROOM, dining room, kitchen furniture wanted; cash. PA 5-3272

TOP CASH PRICES
For bedrooms, dining room furniture, stoves, ranges, rugs; ready cash.

CALL FO 7-1897
PROSSER'S
MOVING & STORAGE CO.
4706 EASTON Est. 1904

FOR TOP CASH
CALL JE 5-1460, WEBER
BEDROOM, DINING ROOM RUGS, ALL TYPES FURNITURE ANTIQUES, CHINA
SEWING MACHINES, PIANOS
HE 2 4493 SUN. OR EVES.

CASH for bedroom, dining room, kitchen furniture and rugs, or will trade; immediate pickup.
SPRAGUE FURN., 5070 Delmar

FURNITURE wanted badly all washers, stoves and refrigerators. OL 2-7350; eves. HA 9-3659.

FURNITURE; bric-a-brac, clothing, feathers Greenberg FO 7-3771

ALL KINDS BOUGHT OR Taken in Exchange on Moving.
HAZZARD MOVING CO.
FR 1-7420

ABSOLUTELY TOP PRICES for furniture, appliances, pianos, etc. GOLDEN, Kingshighway and Page. FO 1-4463 or EV 1-6863.

A-1 PRICES; any kind furniture; try us. PA 1-8499, GA 1-3343.

MAYTAG washer wanted; wringer type. PA 5-1604.

ALL CASH for furniture, appliances. Fair-Way, FO 1-6371.

JEWELRY & DIAMONDS 245

DIAMOND RING; lady's; 1¼; perfect; illness; sacrifice $300; worth double. Box G-225, P.-D.

DIAMOND ring, man's, over 1 karat; $250. VO 3-2680.

JEWELRY, DIAMONDS WTD. 246

HESS & CULBERTSON
Buys diamonds, antique jewelry and gold articles. 226 Olive and Westroads Center, Clayton rd.

WALTER C. BLATT, INC.
Jewelry buyers since 1895. 312 Olive, Arcade Building, CH 1-7262

MACHINERY 247

NO. 1 MOORE
JIG GRINDER
Excellent condition; accurate. Ehrhardt Tool & Mfg. Co., 914 Monroe.

ALLIS CHALMERS H D 7, with DDFCU and 5 to 6 yd. scoop; first class condition; $6500. TW 2-1807.

BACK HOE, 1956; Trencher, new and good as $3500. WY 3-4775.

BRAKE-TESTING rack, Bendix, with 4 heavy-duty ½-hp. motors, gauges; like new. EV 2-2720.

CONVEYORS, overhead, all with drives; 200-ft. heavy-duty Rich-a-Weld, steel; 200-ft. light-duty Richard-Wilcox; 3-stage dip type metal parts cleaning system and 3-ton cable air hoist. TO 5-1005.

ALL types machinery, motors, lathes, chemical equipment, warehouse equipment, tooling, conveyors. CROWN, 2323 N. Ninth st.

DIGGING MACHINE with Ford tractor; Davis hi-lift, Sherman backhoe; A1; cheap. YO 5-4247.

SHAPER, 16", $200. 3-phase complete welder, $150. Drill press, $75. Rod machine, $15. JA 1-1443

A. MOTORS; ¼, ½, ¾, 1, 2, 3 hp. 1427 Franklin. GA 1-4980.

MACHINERY WANTED 248

ALL types machinery, tools bought. Segal, 907 Market. GA 1-4706.

MACHINE SHOP WORK 250

OPEN time on No. 50 Knight vertical mill and 16" lathe; also facilities for complete tool and die work. Century Tool Co., 4144 Manchester. OL 2-5883.

MISCELLANEOUS FOR SALE 251

BUILDING MATERIALS!!!
I-BEAMS, H-COLUMNS, CHANNELS, ANGLES, PIPE AND FITTINGS, PLATES, WINDOW GUARDS, STEEL OFFICE PARTITIONING, MARBLE AND WOODEN FIREPLACE MANTELS, INDUSTRIAL STEEL SHELVING, OVERHEAD doors, BOILERS, FURNACES, RADIATORS, LIGHT FIXTURES, BATH TUBS, SINKS, TOILETS, TOOLS, BEST STOCK AND LOWEST PRICES.
Aalco Wrecking & Supply
14th & Chouteau CH 1-2500

QUONSET BLDGS.
21x50, 21x84, easily dismantled and erected. Portable conveyor, steel beams, lumber, pipe, etc. 21' trusses.
Crown Const. Co., Inc.
4964 NATURAL BRIDGE
EV 5-0990 EV 5-5700

GUNS BOUGHT, SOLD, AND TRADED
Expert gun repair new and antique; guns and sporting equipment sold on time payment; complete line of reloading tools and components. We buy old and antique guns and parts.
HANDEE HDW. & SPORTING GOODS
A. J. STONVART PROPRIETOR
1153 N. Union FO 1-8270

FULLY GUARANTEED
BATTERIES, $5
and old battery.
5308 EASTON FO 7-5252

ANGLE IRON, I-beams, channels, used iron, structural steel. GENERAL, 1400 N. 12th. CE 1-4068.

ANYTHING IN STEEL. Wolff Iron & Pipe Co., 3727 Chouteau.

ALUMINUM sheets, angles. Shanfeld, 2017 Chouteau. MA 1-9434.

ASH PIT FORM, steel; makes 2; 6x5, 5x4 by 4' high. PL 2-4068.

BOILER, used, Cleaver-Brooks, 400 hp., 150 lb. working pressure, No. 6 oil. EV 5-5670.

BOILER, used, Cleaver-Brooks, No. 5 oil, 80 hp., 125 lb. working pressure. EV 5-5670.

BOILER, used, Cleaver-Brooks, No. 5 oil, 125 hp., 125 lb. working pressure. EV 5-5670.

CABINET SINKS, $34.95; water heaters, $45.95; shower stalls, $29.95; toilet outfits, $15.95; 2 bowl sinks, $5.95. 1604 S. 7th.

CABINET SINKS; 42"; $34.95 complete. City Plumbing Supply, WO 1-1343.

COW MANURE, semi-rotted; $12 per load. MI 5-5502.

DIRT; Des Peres, Rock Hill, Webster; also top soil. ST 1-8060.

DIRT, delivered, south St. Louis; also clean brick bats. CO 1-1695.

DIRT, TOP SOIL, fill-in, rock, gravel; reasonable. WO 2-8466.

DIRT for sale, about 300 loads, vicinity of Overland. HA 9-2850.

DROP CLOTHS; 9'x12' moisture proof plastic film 98c. LeRoy Tent Co., 3438 S. Grand.

FREEZER, 8 cu. ft., good condition, $50. FL 3-6087.

120 FIGURINE molds for plaster figurines and concrete statues. 2023 S. Broadway, PR 6-2352.

GIRLS; new figure for $100; assistant for sale. UN 8-2319.

GUNS, fishing tackle, tools. EV 1-5820. PEARLMAN, 6230 Easton

ICE SKATES; new, used; trade, tiny tots, sizes 6-13; sharpened. WY 3-6539 BLANKE PA 5-1234

LOCKERS; steel; used; 6 ft. by 18 in. Steel Baling Co., BR 1-1473

MOTORS exchanged; any motor. HEMPLE, 1419 S. Broadway.

PAINT, rubberized flat oil; white and all colors; $1.96 gallon. BAILEY'S SURPLUS
6312 Easton EV 5-7496
Open Evenings

PECAN shells, for mulching, hau

THE EVERYDAY MAGAZINE
Published Every Day—Weekdays and Sundays
in the ST. LOUIS POST-DISPATCH
Saturday, Jan. 11, 1958 • Part Two, Pages 1—4B

Airborne Atlas

Flaming exhaust spurs Atlas missile upward from launching pad in successful test of the huge rocket at Cape Canaveral, Fla., yesterday. The Atlas, with a speed of 10,000 miles an hour and a range of 5000 miles, performed well within a limited range in yesterday's test, according to the Department of Defense. It was the second successful test of the 100-ton weapon.

—United Press Telephoto.

Havana Casino

Housemen and patrons are intent on variety of games featured in the Sans Souci, gambling casino operated by Santos Trafficante in Havana. Casino is one of a number flourishing in the Cuban capital, where the Batista government is encouraging the establishment of a tourist attraction to rival Nevada's and where ethical operators are vieing with New York underworld figures for gambling concessions. New York authorities seek to question Trafficante about reports hoodlum Albert Anastasia was negotiating for one of the concessions at the time of his murder last October.

—Associated Press Wirephoto.

Bandaged Singer

Candles are no brighter than smiles marking the occasion as singer Johnny Ray checks birthday cake in New York hospital yesterday, his thirty-first anniversary. Bandage over his left ear is result of operation performed earlier in the week in an effort to improve his hearing, which has been impaired since childhood. Nurse is Shirley Aronow.

—Associated Press Wirephoto.

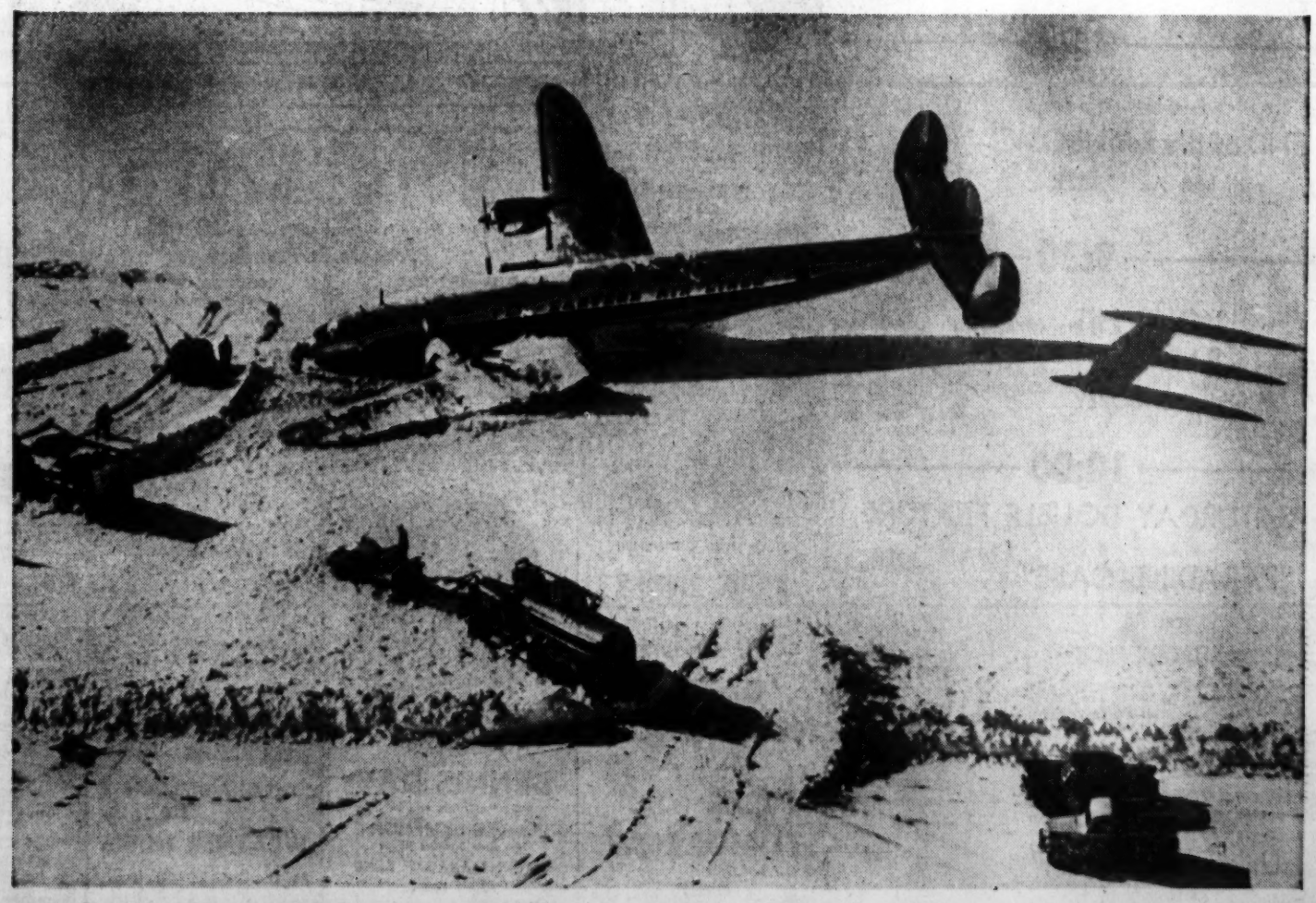

Casualty of Winter Landing

Wing ripped from big Constellation airliner lies alongside the four-engine craft after smash-up at MacArthur Airport, Holbrook, N.Y. The wing was torn loose when the airliner's wheels struck a snowdrift in a landing. Two of the four persons aboard, all crew members, were injured.

—Associated Press Wirephoto.

TONIGHT ON CHANNEL 5

PERRY COMO SHOW

7:00 p.m.

A full hour of music and fun
... IN COLOR ... with guest stars
GINGER ROGERS, PEARL BAILEY
and JACK CARTER

6:00

"CITY DETECTIVE"
starring
ROD CAMERON

6:30

"PEOPLE ARE FUNNY"
Host: ART LINKLETTER

8:00

"POLLY BERGEN SHOW"

8:30

"GISELE MacKENZIE SHOW"
Tonight's guests: Snooky Lanson
and Russell Arms

9:00

A new audience-participation show
"END of the RAINBOW"
with host ART BAKER

9:30

"YOUR HIT PARADE"
with JILL COREY

10:00

SATURDAY DOUBLE FEATURE
"PARADINE CASE"
starring
GREGORY PECK

— followed by —
JOAN FONTAINE
in
"Letter From an Unknown Woman"

KSD-TV

WRITERS TO INSPECT VOODOO FIGHTER

The F-101B Voodoo, newest and fastest all-weather fighter interceptor plane designed for defense of the North American continent will be rolled out at Lambert-St. Louis Field Wednesday for close inspection by midwestern aviation writers.

Manufactured by McDonnell Aircraft Corp., the plane is a two-place craft powered by twin jet engines. It will be equipped with the MB-1 air-to-air atomic rocket which is said to be capable of downing entire formations of enemy bombers. It also will carry conventional rockets and missiles.

Although actual speed performance of the F-101B Voodoo has not been disclosed, its ability to intercept targets at faster than supersonic speed was indicated when its sister aircraft, the F-101A(set a world record of 1207.6 miles an hour in California last month.

The F-101B was given its first public demonstration here last May when delegates to the annual convention of the Aviation Writers' Association were permitted to see the plane in flight. The display next week, to be held at the Naval Air Station, will afford the first close inspection. Equipment to be carried by the plane also will be shown, and McDonnell will demonstrate the almost vertical climb of the craft.

Top operational officers of the North American Air Defense Command will come here to explain the role to be assigned the interceptor and the status of air defense in St. Louis, Kansas City, Chicago, Milwaukee and other midwestern cities.

The group will include Maj. Gen. Harvey T. Alness, director of operations for NORAD; R. Adm. Walter F. Rodee, commander of naval forces, NORAD; Maj. Gen. Eugene Cardwell, commanding general of the Fifth Regional Army Air Defense Command, and Group Capt. W. C. McNeill, Royal Canadian Air Force.

MARRIAGE LICENSES

Richard J. Stine — — 4233A Gibson
Mrs. Virginia L. King, Webb City, Mo.
James W. Merkle — — — Glendale
Jane J. Jackson — — — 3320 Abner
James G. Moore — — — 2840 Olive
Mrs. Eunice V. Gegg — 375 N. Boyle
Daniel R. Bluestone — University City
Ellen J. Fein — — — University City
George W. Preiss — — — — Affton
Doris J. Nash — — — Brentwood
Carroll W. Kilburn, 4022 McPherson
Carol L. Ward — — — Granite City
Louis A. Gola — — 4521A Clarence
Nancy R. Carlson— — — 449 Laurel
Ezra O. Carter — — 2944A Michigan
Mrs. Henrietta M. Oldentiel— 2944A Michigan
Louis G. Bognar — 2105 Mullanphy
Jeanette T. Sucher — — — Fagedale

BIRTHS RECORDED

Important to parents of children bor in Greater St. Louis: If your names do not appear in the birth column within two weeks after the birth of your child call the physician or midwife and insist the records be sent to the Bureau of Vital Statistics, Room 10, Municipal Courts Building, St. Louis, or to the Bureau of Vital Statistics, 615 South Broadway boulevard, Clayton, if your child was born in St. Louis county.

BOYS

C. and P. Ash, 1410 Peabody.
R. and F. Barrett, 244 W. Adams.
T. and F. Becker Sr., 5710 Goener.
V. and B. Brant, 626 Benton.
D. and H. Brooks, 3240 Morganford.
J. and M. Brown, 732 Chamberlain.
F. and M. Chelmers, 5533 Cabanne.
J. and A. Combs, 4 Tulip.
H. and C. Crossley, 8320 Garfield.
J. and M. Curran, 4101 Dressell.
R. and M. Fairchild, 9875 Lorna.
W. and J. Fieschert, Portage Des Sioux, Mo.
B. and D. Haralson, 10717 Glen Barry rd.
J. and V. Harrison, 4171A Potomae.
A. and T. Henke, 1303 N. Geyer.
R. and T. Hoffmeister, 354 S. Dade.
C. and W. Holt, 3319 Abner.
M. and S. Jackoway, 1734 Dyer.
J. and A. Junger, 410 Westhues.
H. and L. Laramore, 11035 Florence.
R. and E. Lee, 7615 Alicia.
J. and M. Lewis, 2350 Biddle.
W. and D. Lindsay, 4827 Page.
H. and M. Maddux, 10123 Dwight.
S. and D. Matchick, 4076 Green Park.
E. and M. McCuddy, 7435 Esterbrook.
O. and A. Mikesell, 9546 Balboa.
R. and R. Miller, 3333 Rex.
W. and K. Miner, 3718 Keokuk.
V. and V. Minter, 3681A Folsom.
V. and R. Moshienbrock Sr., 4484 Shaw
J. and M. Mulch, 562A Eller.
L. and E. Mulligan, 6320 Monterey.
G. and B. Nicholson, 4125A Enright.
J. and L. Obermeyer, 9027 Big Chief.
R. and M. O'Keefe, 7612 Gen. Hooker.
J. and A. Palmer, 5552 Easton.
W. and L. Peters, 21 Covington Meadows.
C. and M. Powers, 6515 Alder.
J. and H. Presley, 4248 Humphrey.
R. and W. Ramsey, 2530 Bredell.
B. and M. Rassieur, 7116 Westmoreland.
A. and C. Ray, 6612 Delmar.
D. and B. Reinsmith, 4006 Union.
R. and M. Rice, 4343A California.
J. and H. Richardson, 5222 Raymond.
J. and B. Riggs, 7821A Water.
R. and D. Robinson, 4525 Elmbank.
J. and M. Robinson Jr., 125 Lithia.
A. and F. Rohlfing, 1406 Attica.
R. and L. Sanders, 4039 Greer.
W. and J. Seago, St. Charles.
L. and J. Shannon, 4750A Michigan.
S. and R. Shear, 420 Altadena.
J. and S. Shepard, 1025 S. McKnight.
E. and J. Sloan Sr., 5361 Cote Brilliante.
Z. and A. Small, 4038A N. Grand.
W. and G. Smith, 5110A Maffitt.
C. and F. Spray, 4640 De Chantal.
D. and M. Sproull, 6500 Pennsylvania.
H. and C. Stephan, 5327 Staley.
M. and H. Stewart Sr., 1903 Rutger.
J. and B. Stout, 1834 Dolman.
R. and E. Sutton, 1901 Carr.
C. and R. Sykes, 7561 Stanford.
G. and O. Taylor, 1533 Wellston.
J. and E. Thomas, 1780 Veerle.
L. and H. Thompson, 4216 W. Ashland.
D. and D. Tice, 1404 Walton.
D. and J. Vance, 3720A Ohio.
M. and C. Waggoner, 3830 Oak Ridge.
W. and E. Washington Jr., 5109 Maple.
J. and E. Weldon, 707 S. Boyle.
V. and F. Wells, 1132 Winton.
G. and P. Whittaker, 700 Cornell.
L. and D. Williams, 4438 North Market.

GIRLS

C. and B. Allen, 1306 S. Tenth.
E. and R. Bruno, 5934 Elmbank.
R. and C. Bryant, 609 Lyons.
W. and S. Cobb, 1124 Madison.
R. and P. Elmore, 3968 Maffitt.
E. and J. Grenkowski (twins), 14821 Woodford.
J. and M. Hagan, Crystal City, Mo.
C. and J. Hamilton, 258 Reasor.
E. and E. Hamor, 2613 Eleventh.
C. and R. Handley, 4428 Garfield.
N. and V. Hansen, 2351 Hood.
J. and M. Hill, 1015 Kilner.
A. and D. Johnson, 5150 San Francisco.
J. and E. Kanaday, 3616A Botanical.
R. and E. Lange, 1214 La Rue.
J. and D. Lawler, 7305 Lansdowne.
G. and L. Little, 9785 Dennis.
J. and H. Luckett, 14 Briarbrook Trail.
J. and L. Mann, 2819 S. Thirteenth.
R. and S. Maurer, 415 Wilson.
W. and N. Maxwell, 4204 Gravois.
D. and G. McManness, Robertson.
R. and B. Meyer, 10419 San Carlos.
E. and M. Miederhoff, 920 Fordor.
C. and N. Morita, 8934 Comanche.
O. and H. Murray, 1548 S. Compton.
N. and M. Nachman, 945 Old Bonhomme.
J. and C. Nangle Jr., 6919 Columbia.
J. and B. O'Brien, East St. Louis.
R. and H. Overy, 1512 Wellston.
W. and P. Perkins, 557 Oakwood.
D. and J. Pritchett, 3516 Grace.
G. and J. Pursley, 7367 Maple.
J. and O. Ransom, 4148 Enright.
V. and M. Reed, 10326 Nibilc.
W. and N. Reeve, 4528 Anderson.
L. and K. Robinson, 5071A Vernon.
D. and S. Robinson, 4817A Easton.
J. and L. Robinson, 1141 Kentucky.
O. and A. Roy, 4000A Kennerly.
R. and J. Rupp, 8512 Ann.
R. and F. Sanders, East St. Louis.
J. and V. Satterfield, 4024 Carter.
E. and E. Schnuck, 420 Warfield.
R. and M. Schnurman, 7236 Tulane.
E. and B. Schott, 1918 Palm.
W. and S. Schultz, 4317 Linton.
R. and M. Scott, 9009 W. Swan.
H. and T. Seligmiller, 2566 Warren.
D. and G. Sellers, 4535 Alaska.
B. and F. Shadrick, Maryland Heights
W. and V. Sikes, 5202 Maple.
F. and M. Simmons, 2231 Dickson.
C. and E. Smith, 3546 Labadie.
R. and S. Smith, 4216A Clarence.
E. and M. Smith Jr., 2841 Salena.
G. and G. Springer, 4207 Finney.
C. and M. Steimachowicz, 3320 Sublette.
R. and R. Stengel, 3933 Madeline.
D. and M. Stolwyk, 9808 Honey Cut.
W. and M. Stoizer, 5549 Dugan.
R. and S. Strangeway, 3712 Risch.
W. and J. Sykes, 1414 Cole.
T. and B. Taxman, 809 Braxton.
E. and H. Thomas, 2409 Division.
R. and R. Traylor, 2416 Wallis.
N. and M. Truckess, 418 Cameron.
W. and W. Van Hook, 363 Sylvester.
W. and M. Weir, 10 N. Lyle.
W. and M. White, 406 Clara.
R. and C. White, 2352 Rockdale.
H. and R. Wideman, Arnold, Mo.
A. and D. Williams, 1218A Prairie.

St. Louis County.

BOYS

D. and J. Anderson, 5005A Mardel.
M. and M. Bawell, 88 Arundel.
E. and V. Brungard Jr., 5548 Waterman.
L. and F. Dixon, 2634 Lyle.
D. and M. Edwards, 230 Simmons.
S. and J. Fitch, 45 Chieftan.
H. and A. Frank, 4240 E. Martin.
W. and H. Horvath, 7401 Brightwood.
F. and A. Jabczenski, 4405 Florisa.
R. and S. Janey, 7140 Brompton.
J. and C. Jus, 5032 Pershing.
L. and L. Kennedy, 145 Hull.
K. and N. Kremer, 5704A Goener.
R. and L. Litzsinger, St. Louis.
T. and R. McGuckin Sr., 10937 St. Henry.
A. and M. Mohr, 1300 Ruth.
H. and J. Podolski, 2249 University.
R. and H. Sanders, 3260 Big Bend.
H. and D. Schaefer, 5337 Wells.
J. and M. Schier, 8424 Graybirch.

GIRLS

R. and D. Adkins, 924 Curwood.
N. and E. Bentmann, 10612 St. Francis
S. and V. Berry, 959 Dover.
P. and G. Blasi, Sullivan, Mo.
J. and M. Campbell, 1012 Mashie.
F. and B. DiStefano, 437 S. Clay.
J. and K. Faust, 21 Crab Apple.
E. and B. Flaker, 4372A Delor.
E. and M. Gannon, 7162 Wise.
J. and M. Gee, 602 McKinley.
F. and J. Glynn, 9527 Engel.
J. and G. Hartupee, Maryland Heights.
C. and S. Keith, 1021 Milwaukee.
C. and Zita Kincaid, 4081 Seibert.
H. and J. Kline, 2720 St. Caterine.
J. and N. Koetting, 1145 Boland.
N. and E. Kraus III, 6609 Wanda.
A. and B. Kreyaar, 8500 Margo Ann.
C. and J. McGuire, House Springs.
K. and C. Mertz, 10270 St. Katherine.
J. and E. Palank, 9867 Calumet.
V. and E. Plate, 1610 N. Nineteenth.
L. and B. Presley, Glencoe.
E. and D. Pryor, 3118 Walter.
F. and N. Questhem, Old Ballas.
J. and M. Redel, 2255 Blendon.
R. and L. Sawdey, 195 Doorack.
L. and D. Schaffer, 7385 Arlington.
T. and C. Stoddard Jr., 113 Hillcrest.
A. and P. Walsh, 9947 Brock.
A. and G. Werner, 7506 Ethel.

BURIAL PERMITS

Charles Winston, 84, New Madrid, Mo.
Nettie Smith, 67, 2527A Mullanphy.
John T. O'Shea, 62, 1208A Tamm.
William Howard Jr., 42, 1902 Belleglade.
Morris W. Allgire, 31, 2646 Armand.
Wilburn Gotler, 74, 4234 N. Market.
Joseph C. Matiach, 77, 6115 Tennessee.
Elizabeth Mueller, 78, 6112 Leona.
Joseph H. McGrath, 75, 3723 La Salle.
William C. Maxwell, 72, 4254A W. Aldine.
William Schmidt, 71, 3724 N. Twenty-first.
Edward A. Baliman, 84, 5841A Lotus.
Thomas H. Carey, 77, 1714 Warne.
Charles J. Fritz, 86, 4052 Potomac.
Katherine A. Necker, 98, 2608 Louisiana.
Clara L. Otting, 82, 5445A Queens.
James Ohlman, 88, 3 Parkland.
Roy O. Yoho, 59, East Sparta, O.
Ralph A. Hallman, 44, 2201A N. Broadway.
Lucas B. Gearhart, 71, 1823 La Salle.
Gordon W. Morgan, 45, 4937 Washington.
Hazel Campbell, 56, Salem, Mo.
Alice Walker, 59, 1417 Biddle.
Edward A. Kalthoff, 79, 6834 Glades.
Mattie L. Booth, 80, 5351 Delmar.
Seth C. Plummer, 70, 5327 Pershing.
Homer H. Weber, 69, 1155 North.
Lena May Delfosse, 64, 5208 Minerva.
Willie B. Fullilove, 48, 4051 Lincoln.
Arthur De Kock, 75, 3101 S. Seventh.
Walter M. Coker, 64, East St. Louis.
Marie Padfield, 80, 4431 S. Broadway.
Irvine Wm. Massot, 61, 6470 Scanlan.
Anna Nikodem, 77, 3138A Arsenal.
Hattie Klaus, 81, 2644A California.
Edward F. Rausch, 65, 6330 Lansdowne.
William Hagan, 68, 4057 Miami.
Carl J. Madlinger, 57, 18 Willow Hill.
Edgar H. Matthews, 52, East St. Louis.
Mary Lee Hardin, 45, Centreville Township, Ill.
Edward Miles, 70, Venice, Ill.
Marie O. Schews, 60, Hathaway Hills.
John M. Kendle, 70, 1211 E. Montrose.
Edward Pulliam, 50, 2613 N. Spring.

St. Louis County.

Harry S. Konetzky, 77, 7701 Circle.
Nellie Harrigan, no age stated, 2Sow Sutton.
Margaret Lowen, 85, 4015 Lemay Ferry.
Elizabeth Aubuchon, 68, 8912 Jennings Station.
Martin John Griffin, 87, 218 Eddy.
Ella Kraus, 57, Manchester.
Henry Prestien, 89, S. Fee Fee rd.
Walter E. Fisher, 87, 547 N. Clay.
Mary Elizabeth Reed, 60, 136A S. Kirkwood.

MOVIE TIME

ST. LOUIS
"YEPTON PLACE," at 12:35, 3:25, 6:15, 9:05.

ESQUIRE
"RAINTREE COUNTY," at 2:00, 8:30.

FOX
"ENEMY BELOW," at 2:25, 6:09, 9:50; "OPERATION MADBALL," at 12:37, 4:18, 7:59.

AMBASSADOR
"SEARCH FOR PARADISE," at 2:00, 8:30.

ORPHEUM
"OLD YELLER," at 11:00, 1:05, 3:15, 5:25, 7:35, 9:45.

LOEW'S STATE
"DON'T GO NEAR THE WATER," at 10:55, 1:05, 3:15, 5:25, 7:30, 9:52.

PAGEANT SHADY OAK
"AND GOD CREATED WOMAN," at 7:00, 9:00.

RICHMOND
"AN ALLIGATOR NAMED DAISY," at 7:00, 9:00.

APOLLO ART
"THE RED BALLOON," at 7:00, 9:00. "THE LOST CONTINENT," at 7:54, 9:54.

MISSOURI

STAUFFER
HOME REDUCING PLAN
BUY IT OR RENT IT BY THE MONTH
Call WY. 3-6065
AFTER 5 & SUN.—PA. 5-1234
"THE MAGIC COUCH REMOVES THE TRAGIC SLOUCH"

Now! 2 Offices to Serve You
Esther L. Fox
ELECTROLOGIST
HAIR—WARTS—MOLES
Removed Permanently
20 YEARS EXPERIENCE
Clayton Office 111 S. Meramec • Fa. 7-8313 Mon.-Wed.-Fri.
Downtown Office 812 Olive • Ch. 1-5213 Tues.-Thurs.-Sat.

Don't Be Misled. Get the Original
ENGLANDER HOLLYWOOD BED
Includes complete plastic-covered heavy headboard in any color. Separate box springs and innerspring mattress and 4 legs. COMES 3'3" WIDE.
IMMEDIATE DELIVERY.
NO MONEY DOWN
Reg. 59.95 value
$39.50
"42 Years of Honest Dealing"
OPEN EVERY NIGHT TILL 9 P.M.
STEIN FURNITURE COMPANY
FREE 1-9036
14th & FRANKLIN • Park FREE in Rear

TOMORROW ON RADIO

Popular baritone
EDDIE FISHER
invites you to enjoy a musical
"DATE IN HOLLYWOOD"
12:45 p.m. TOMORROW
over
KSD
550 on your RADIO

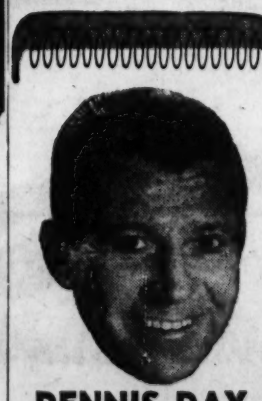

DENNIS DAY
Star of radio and TV
POODLE SYMPHONY
Six Live Dancing Dogs
RALPH FLANAGAN BAND
FOrest 1-2500
Chase Club
THE CHASE HOTEL

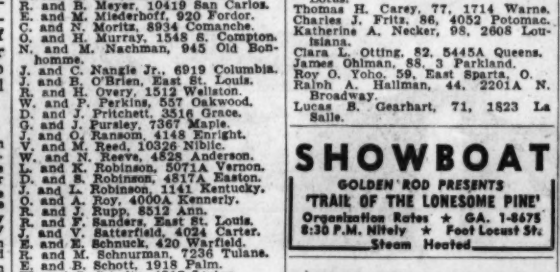

CONTINUOUS NON-STOP DANCING
2 ORCHESTRAS
SINGLETON PALMER and His Band (VS.) DICK RENNA & His Orchestra
—THIS— TONITE & SUNDAY 'BATTLE OF MUSIC'
One Nite Only Sun., Jan. 19
RALPH MARTERIE

NIGHT & DAY AROUND TOWN

CLUB MAM — BOW
OPEN 'TIL 4 A.M. — OPEN SUNDAY
(Midwest's Newest, Biggest and Most Beautiful Club)
Presents in Person
MARIE KNIGHT Radio & TV Star
NELSON HOLLINS & His Big Band
WILLIE LEWIS
MC — COMEDIAN — VOCALIST
Star of Radio & TV
Broadway and Main, East St. Louis, Ill. BR. 4-0004

THE BEAUTIFUL BILTMORE COUNTRY CLUB
OPEN TO THE PUBLIC
You couldn't find a nicer place to entertain your friends.
NO COVER CHARGE SATURDAY EVENING
HAL HAVIRD'S 10-PC. ORCHESTRA
Finest in Food - Sensible Prices
Straight Out Gravois
RES.: VI. 3-3791 or PA. 5-5442
Club Available for Banquets, 10 to 1000

WEEK NIGHTS ON CHANNEL 5
WEATHER NEWS
6:00 and 10:40 p.m.
KSD-TV

Photoplays

66 PARK-IN
BUCK NITE 2 or a CARLOAD $1
Elvis Presley in
'JAILHOUSE ROCK'
Starring JUDY TYLER and MICKEY SCHAUGHNESSY
The King of Rock-n-Roll In His Greatest Screen Role
—ALSO—
JOCK MAHONEY, TIM HOVEY
'SLIM CARTER'
BOTH FEATURES IN COLOR
Extra Feature 'THE PEACEMAKER'
SHOW OPENS 6:00—STARTS 6:30

TODAY AT 2 & 8:30

IT'S TREMENDOUS!
M-G-M presents in MGM CAMERA 65
MONTGOMERY CLIFT
ELIZABETH TAYLOR
EVA MARIE SAINT
RAINTREE COUNTY
Print by Technicolor
ALL SEATS RESERVED
Esquire
FREE PARKING CLAYTON RD. AT BIG BEND BLVD.

SHOWBOAT
GOLDEN ROD PRESENTS
'TRAIL OF THE LONESOME PINE'
Organization Rates ★ GA. 1-8675
8:30 P.M. Nitely ★ Foot Locust St.
Steam Heated

DANCE TONIGHT
WESTMINSTER BALLROOM
3806 OLIVE JE. 1-7932
BUDDY KAY AND HIS ORCHESTRA
ADMISSION 75c
10-WEEK BALLROOM DANCE COURSE
EVERY TUESDAY NITE $5 IS ALL YOU PAY!
ENROLL NOW!

WORLD ST. CHARLES NEAR SIXTH
NOW BIG DOUBLE SHOW
Open 10:30 A.M., Cont. 'Till 1:30 A.M.
ON STAGE ★ ON SCREEN
BURLESQUE DOLLS • THRILLS

ALL NEW ON STAGE IN PERSON
Gina Lollobrigida of Burlesque
★ ELENA ★
Plus Val DeBlaine
NEW SHOW EVERY FRI. & TUES.
NOW
It's the Best Show!
MIDNIGHT SHOW TONIGHT

AIRWAY at BOTH DRIVE-INS
ST. CHARLES RD. E. OF LINDBERGH
1 2 OR A CARLOAD $
Rita HAYWORTH Frank SINATRA
'PAL JOEY'
(Color) 6 P.M. & 11 P.M.
Mickey Spillane Thriller
'MY GUN IS QUICK' 8:15
'SPOOK CHASERS' 10 P.M.
and... MANCHESTER
MANCHESTER RD. WEST OF LINDBERGH
"IN-CAR" HEATERS FREE!
"EARLY BIRD" SHOWS SAT. and SUN.
Pat BOONE Shirley JONES
'APRIL LOVE'
CinemaScope-Col. 6 P.M. & 11:15
Tim HOVEY 'SLIM CARTER' 9:45
Dorothy MALONE 'JACK SLADE' 8 P.M.

NORTH
RT. 67 NORTH OF JENNINGS RD.
IN-CAR HEATERS
Gene KELLY • Mitzi GAYNOR
'LES GIRLS'
CinemaScope & Metrocolor
Songs, Dances, Gaiety, Delight!
Also
'SPOILERS OF THE FOREST'
with Rod CAMERON, Vera RALSTON
A NATURAMA in TRUCOLOR
Show Opens 6:00, Starts 8:30

SOUTH-TWIN
LEMAY FERRY RD. SO. OF CITY LIMITS
IN-CAR HEATERS
COLE PORTER'S
LES GIRLS STARRING
Gene Kelly Mitzi Gaynor
A WORLD OF ENTERTAINMENT
IN CINEMASCOPE & METROCOLOR
ALSO
'CHICAGO CONFIDENTIAL'
with Brian Keith • Beverly Garland
Show Opens 6:00, Starts 8:30

SEARCH FOR PARADISE
newest, most exciting CINERAMA of them all . . .
TODAY at 2 & 8:30 P.M. TECHNICOLOR SUN. at 2 & 8:30 P.M.
"Will Not and Cannot Be Shown in Any Local Theatre and Never on TV"
AMBASSADOR Box Office Open 10 a.m. Daily GA. 1-2565 7th & Locust

BROADWAY DRIVE-IN THEATRE
4300 S. BROADWAY OPENS 6:00 P.M.
Karl MALDEN • Natalie WOOD
'BOMBERS B-52'
(Technicolor)
Tim HOVEY • J. MAHONEY
'SLIM CARTER' Color

SKYLINE DRIVE-IN THEATRE
NAT'L BRIDGE ROAD OPENS 6:00 P.M.
GHOST CONVENTION! Boris KARLOFF • Bela LUGOSI
'THE BRAIN SNATCHER' 'GHOSTS ON THE LOOSE' 'HOUSE OF FEAR'

DOORS OPEN 10 A.M. SAT. SUN. ONLY—OPEN 11 A.M.
STATE
2nd Big Week
"EARTHQUAKE OF THE YEAR!"
MGM's
"DON'T GO NEAR THE WATER"
Starring Glenn FORD
Gia SCALA • Earl HOLLIMAN
Anne FRANCIS
Keenan WYNN
Fred CLARK
Eva GABOR
Russ TAMBLYN
Jeff RICHARDS
Also TOM & JERRY COLOR CARTOON
LOEW'S
ORPHEUM
3rd BIG WEEK
WALT DISNEY'S
MOST DRAMATIC MOTION PICTURE!
OLD YELLER
DOROTHY McGUIRE • FESS PARKER
Technicolor
Also Walt Disney's "SAMOA"

NEIGHBORHOOD MOVIES

APACHE 2227 S. BROADWAY Matinee Starts 2:00
2 Abbott & Costello Hits
'A&C MEET KEYSTONE COPS'
'A&C MEET THE MUMMY'

APOLLO ART 327 DeBALIVIERE AT WATERMAN
Starts 7:00 & 9:00 ★ HELD OVER!
CANNES & BERLIN AWARD WINNER
'THE LOST CONTINENT' Cine. & Color
ACADEMY AWARD WINNER
'THE RED BALLOON' Color

AVALON Opens 6:15
Gene KELLY ★ Mitzi GAYNOR ★ Kay KENDALL
'LES GIRLS'
In CinemaScope-Color
HELD OVER! Frank ★ SINATRA ★ Kim NOVAK
'PAL JOEY' Technicolor

BADEN 8201 N. BROADWAY
Elvis PRESLEY ★ Judy TYLER
'JAILHOUSE ROCK'
Van JOHNSON ★ Martine CAROL
'ACTION OF THE TIGER'

BEVERLY 7740 OLIVE STREET RD.
All Color Show
Pat BOONE ★ Shirley JONES
'APRIL LOVE' 7:00 & 10:20
Jack MAHONEY ★ Julie ADAMS
'SLIM CARTER' 8:55
Cartoon—Free Parking

BREMEN 20TH and BREMEN
Cornel WILDE ★ Debra PAGET
'OMAR KHAYYAM' at 7:26 P.M.
Fred ASTAIRE ★ Audrey HEPBURN
'FUNNY FACE' at 9:06 P.M.

BRENTWOOD 2529 BRENTWOOD PARK FREE
Shown One Time Nightly
Richard EYER ★ Phillis ABBOTT
'THE INVISIBLE BOY' 9:14
Robert TAYLOR ★ Dorothy MALONE
'TIP ON A DEAD JOCKEY' 7:25

CAHOKIA DRIVE-IN Rt. 460 E. St. Louis, Ill.
Electric Car Heaters
'FUZZY PINK NIGHTGOWN'
'BOP GIRL'
Late Owl Show
'DUEL AT SILVER CREEK'

CINDERELLA 2735 CHEROKEE
Robert TAYLOR ★ Dorothy MALONE
'TIP ON A DEAD JOCKEY'
Richard EYER ★ Phillis ABBOTT
'INVISIBLE BOY'
Children Under 12 Free With Parents

COLUMBIA LAST DAY! Starts 6:45
CHILDREN FREE WITH PARENTS
Elvis PRESLEY ★ Judy TYLER
'JAILHOUSE ROCK'
Richard WIDMARK ★ June LOCKHART
'TIME LIMIT' (8:40 P.M.)

CREST PARK FREE Opens 6:30
CHILDREN FREE WITH PARENTS
2 Action-Filled 1st Run Hits!
Gene RAYMOND ★ Wayne MORRIS
'PLUNDER ROAD'
Shown at 7:00 and 9:45 P.M.
Brian DONLEVY ★ Apache Indians!
'ESCAPE FROM RED ROCK'
Shown only at 8:30 P.M.
Extra! Laff-Filled Comedy!

GEM 8540 ST. CHARLES ROCK RD.
Elvis PRESLEY ★ Judy TYLER
'JAILHOUSE ROCK' 7 & 10:25
Jack PALANCE ★ Barbara LANG
'HOUSE OF NUMBERS' 8:50
Cartoon—Free Parking

GRANADA PARK FREE at 4833 Gravois Starts 5:00
Frank SINATRA ★ Mitzi GAYNOR
'THE JOKER IS WILD'
Joel McCREA ★ Virginia MAYO
'THE TALL STRANGER'
In CinemaScope and Color

GRAVOIS Opens 6:30
CHILDREN FREE WITH PARENTS
2 Action-Filled 1st Run Hits!
Gene RAYMOND ★ Wayne MORRIS
'PLUNDER ROAD'
Shown at 7:00 and 9:45 PM
Brian DONLEVY ★ Apache Indians!
'ESCAPE FROM RED ROCK'
Shown only at 8:30 PM
Extra! Fun-Filled Comedy!

HI-POINTE THE HOUSE OF HITS Opens 6:15
Gene KELLY ★ Mitzi GAYNOR ★ Kay KENDALL
'LES GIRLS'
CinemaScope-Color ★ Shown 6:15 Only
HELD OVER! Frank ★ SINATRA ★ Kim NOVAK
'PAL JOEY'
Technicolor ★ Shown 6:25 and 10:10 P.M.

LEMAY 318 LEMAY FERRY RD.
Robby, The Robot in
'THE INVISIBLE BOY'
Robert TAYLOR ★ Dorothy MALONE
'TIP ON A DEAD JOCKEY' Cine.

LINDELL PARK FREE Starts 5:30
CHILDREN FREE WITH PARENTS
2 Action-Filled 1st Run Hits!
Gene RAYMOND ★ Wayne MORRIS
'PLUNDER ROAD'
Brian DONLEVY ★ Apache Indians!
'ESCAPE FROM RED ROCK'
Extra! Laff-Filled Comedy!

LONGWOOD 9415 S. BROADWAY
John Wayne ★ 'JET PILOT'
June Allyson 'INTERLUDE' Color

MANCHESTER Opens 6:30
2 Action-Filled 1st Run Hits!
Gene RAYMOND ★ Wayne MORRIS
'PLUNDER ROAD'
Shown at 7:00 and 9:45 P.M.
Brian DONLEVY ★ Apache Indians!
'ESCAPE FROM RED ROCK'
Shown only at 8:30 P.M.
Extra! Fun-Filled Comedy!

MAPLEWOOD PARK FREE Opens 6:30
Frank SINATRA ★ Mitzi GAYNOR
'THE JOKER IS WILD'
Shown only at 8:25 PM
Joel McCREA ★ Virginia MAYO
'THE TALL STRANGER'
CinemaScope-Color ★ Shown 7:00 & 10:30

MELBA GRAND, SOUTH OF GRAVOIS
Elvis PRESLEY ★ Judy TYLER
'JAILHOUSE ROCK'
BOWERY BOYS
'SPOOK CHASERS'
Children Under 12 Free With Parents

MELVIN 2012 CHIPPEWA
Ingrid BERGMAN ★ Mel FERRER
'PARIS DOES STRANGE THINGS'
Elvis PRESLEY ★ Lizabeth SCOTT
'LOVING YOU' Technicolor
Children Free With Parents

MICHIGAN 7224 MICHIGAN
Elvis PRESLEY ★ Judy TYLER
'JAILHOUSE ROCK'
★ Bowery Boys ★
'HOLD THAT HYNOTIST'
Children Under 12 FREE With Parents

NORSIDE GRAND at NAT'L BRIDGE PARK FREE
Doors Open 5:00, Starts 5:30
Gene KELLY ★ Mitzi GAYNOR
'LES GIRLS' In Color
Greatest Sports-Car Thrills
Cornel WILDE
'DEVIL'S HAIRPIN'
Color and VistaVision—At 7:50 Only
Plus Tom and Jerry Cartoon Program
Children Under 12 Free With Parents

OSAGE KIRKWOOD, MO.
Children Free With Parents
Pat BOONE ★ Shirley JONES
'APRIL LOVE' Cine. & Color
Mark DAMON ★ Lili GENTLE
'YOUNG AND DANGEROUS' Cine.

OZARK WEBSTER GROVES, MO.
Opens 6:30—Starts 7:00 P.M.
Natalie WOOD ★ Carl MALDEN
'BOMBERS B-52' Shown at 8:40 Only
In CinemaScope and Color
Tim HOVEY ★ Julie ADAMS
'SLIM CARTER' Shown at 7 & 10:25
In Color

PAGEANT PARK FREE 2nd Week! Opens 6:30
'AND GOD CREATED WOMAN'
. . . but the Devil Invented
BRIGITTE BARDOT
In CinemaScope and Color
Extra! 'CITY OF GOLD'
Performances at 7:00 and 9:00 P.M.

PARK VALLEY PARK, MO.
Jack Webb, 'D. I.' Drill Instructor
'THE ANIMAL WORLD' Technicolor

RICHMOND PARK FREE Last 4 Days!
Wackiest British Comedy of the Year!
Diana DORS ★ Donald BINDEN ★ James Robertson JUSTICE
'AN ALLIGATOR NAMED DAISY'
In VistaVision and Technicolor
Extra! 'People Along the Mississippi'
Performances at 7:00 and 9:00 PM

RIO PARK FREE Opens 5:00
Frank SINATRA ★ Mitzi GAYNOR
'THE JOKER IS WILD'
Joel McCREA ★ Virginia MAYO
'THE TALL STRANGER'
In CinemaScope and Color

RITZ 3147 S. GRAND STARTS 5:00
Gene KELLY ★ Mitzi GAYNOR
'LES GIRLS' 5:00 & 8:25
In CinemaScope and Color
Cornel WILDE ★ Joan WALLACE
'THE DEVIL'S HAIRPIN' Color
Children Under 12 FREE With Parents

RIVOLI SIXTH near PINE
Audie Murphy, 'NIGHT PASSAGE'
Mala Powers, 'BENGAZI'

ROXY LANSDOWNE near MACKLIND
Opens 6:30, Starts 6:45—Last Day Tuesday
ENTIRE PROGRAM IN COLOR
June ALLYSON ★ Rossano BRAZZI
'INTERLUDE' CinemaScope
John WAYNE ★ Janet LEIGH
'JET PILOT'
A-1 MOVIE SATURDAY

SAVOY FERGUSON, MO.
Elvis PRESLEY ★ Judy TYLER
'JAILHOUSE ROCK'
BOWERY BOYS
'SPOOK CHASERS'

SENATE BROADWAY and MARKET
Randolph Scott, 'BADMAN'S TERRITORY'
Gene Nelson, 'THE ATOMIC MAN'

SHADY OAK 2nd Week! Opens 6:30 P.M.
'AND GOD CREATED WOMAN'
. . . but the Devil Invented
BRIGITTE BARDOT
In CinemaScope and Color
Extra! 'CITY OF GOLD'
Performances at 7:00 and 9:00 P.M.
PARK FREE at Vandervoorts
Wednesday, Saturday and Sunday

SHENANDOAH Starts 5:30
Natalie WOOD ★ Karl MALDEN ★ Color
'BOMBERS B-52'
Tim HOVEY ★ Julie ADAMS ★ Color
'SLIM CARTER'

SKYVIEW DRIVE-IN South 46th St., Belleville, Ill.
'JAILHOUSE ROCK'
'TIP ON A DEAD JOCKEY'
Late Owl Show, 'LONE HAND'

STARLIGHT DRIVE-IN Rt. 140, ALTON, ILL.
'MY GUN IS QUICK'
'GIRL IN BLACK STOCKINGS'
Late Owl Show
'MAN FROM THE ALAMO'

TIVOLI PARK FREE Starts 2:00
CHILDREN FREE WITH PARENTS
Frank SINATRA ★ Mitzi GAYNOR
'THE JOKER IS WILD'
Shown Only at 8:25 P.M.
Joel McCREA ★ Virginia MAYO
'THE TALL STRANGER'
CinemaScope-Color ★ Shown 7:00 & 10:30

TOWER Opens 6:30
Frank SINATRA ★ Mitzi GAYNOR
'THE JOKER IS WILD'
Shown Only at 8:25 P.M.
Joel McCREA ★ Virginia MAYO
'THE TALL STRANGER'
CinemaScope-Color ★ Shown 7:00 & 10:30

UNION PARK FREE Opens 6:30
CHILDREN FREE WITH PARENTS
2

OUT OUR WAY—By J. R. Williams

HERMAN—By Clyde Lamb

ROOM AND BOARD—By Gene Ahern

Crossword Puzzle

ACROSS
1. Chop
4. Grows dim
9. Summit
12. Salutation
13. Rent
14. Female sheep
15. Chinese public officer
17. Raised
18. Sailor
19. Not so old
21. Indian mulberry
23. Transmitted
25. To one side
28. Head coverings
30. Court hearing
32. Evergreen tree
33. Minded
35. Kind of wool
37. Came together
38. 500 sheets of paper
40. Nice cards to hold
41. Rebuffs
43. Bag
45. Down: prefix
46. Door fastener
48. Turmeric
50. Hat material
52. Homemade cloth
56. Turkish name
57. Weight
58. Constellation
59. Twitching
60. Mountain ridge
61. Tear

DOWN
1. Sandwich filling
2. Wagner heroine
3. Proceeded
4. Spread outward
5. Air: comb. form
6. Delicate
7. Anglo-Saxon slave
8. Compass point
9. Appalling
10. Native metal
11. Church sitting
16. African animal
17. So. Amer. Indians
20. Merchandise
21. Minute particles
22. Tag
24. Vibrationless point
26. Ate
27. Uneven
29. Resembling metal
31. Girl's name
34. Formerly
36. Garden tools
39. On land
42. Exactly suitable
44. Island in the Mediterranean
47. Burn
49. Armadillo
50. Corpulent
51. Biblical high priest
53. Entangle
54. Swiss canton
55. Pile
57. Calcium symbol

E	C	R	U		P	A	L	E		O	R	T
R	E	A	S	S	U	R	E	D		P	O	I
A	T	T	E	N	T	I	V	E		U	T	E
S	E	E		E	T	A		S	O	L	A	R
		D	E	Y		A	S	S	E	T		
C	O	V	E	R		V	I	A		N	O	R
O	R	A	N		J	A	M		A	C	R	E
N	I	L		C	U	T		P	R	E	Y	S
	G	I	G	O	T		P	E	T			
S	I	D	O	N		S	E	T		S	A	D
A	N	A		G	E	N	E	R	A	L	L	Y
R	A	T		E	M	U	L	A	T	I	O	N
A	L	E		R	U	B	S		E	P	E	E

Solution of Yesterday's Puzzle

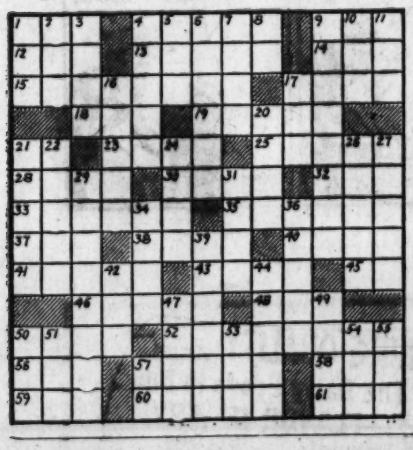

HI and LOIS—By Mort Walker and Dik Browne

RIP KIRBY—By John Prentice and Fred Dickenson

THE HEART OF JULIET JONES—By Stan Drake

DIXIE DUGAN—By McEvoy & Striebel

STEVE ROPER—By Saunders and Overgard

BUZ SAWYER—By Roy Crane

KERRY DRAKE—By Alfred Andriola

JOE PALOOKA—By Ham Fisher

MANDRAKE—By Lee Falk and Phil Davis

RIPLEY'S BELIEVE IT OR NOT

HENRY—By Carl Anderson

DONALD DUCK—By Walt Disney

Uncle Ray's Column

By Ramon Coffman

A LETTER has come from Patricia Louise Evans, saying: "I am 15 years old and have made the study of insects my hobby. I read your column every time I get a chance, and find is very interesting. I would like to know if you would write a column on the order Odonata."

In plain language, Patricia wishes me to write about dragonflies and damsel flies.

THE DRAGONFLY is one of the best friends we have in the insect world. It captures vast numbers of pests, including mosquitoes and houseflies.

A dragonfly has two pairs of wings, one pair behind the other. The four wings are of about equal size.

A dragonfly has five eyes, but three of them are tiny. The other two, one on each side, cover more than half the surface of the good-sized head.

This insect needs sharp eyesight and rapidly-moving wings. It captures insects which are flying about. Tests indicate that it can fly at the rate of a mile a minute. It can see a small object at a distance of 60 feet.

OFTEN the coloring of a dragonfly is beautiful. It may have a green brown or blue body along with its lacy wings. The wings are extended while the insect is at rest.

Dragonflies lay their eggs in water. Their young spend a long period under the surface, sometimes four or five years. They breathe with gills. Even the young are valuable; they destroy large numbers of mosquito larvae.

Damsel flies are a suborder, and are similar to ordinary dragonflies in most ways. Damsel flies, however, fold their wings while at rest.

For NATURE section of your scrapbook.

Service Smiles

By Art Gates

"Subconsciously you hate your grandmother, but you transfer this hostility to the troops by overseasoning the chow!"

NEW 1958 NORGE
Fully Automatic Washer 2 Cycles . . . 2 Speeds 199.95
Matching NORGE DRYER 129.95
AT MIZERANY'S BIG STORES

WANT THINGS? WATCH THE WANT ADS!

FIREPLACE FIXTURES
10-Day Delivery on Special Screens
Call for Free Estimate
"FORSHAW"
OF ST. LOUIS
110 S. 12th St. CH. 1-2041
825 S. Lindbergh at Conway WY. 3-5570

NOW YOU CAN RENT
Cycloid-Massage REDUCING MACHINE
for Only 30c per day . . . OWN IT for $1.25 Week. $34.95 Full Price
JE. 5-3426 Eve. and Sun. ST. 1-6290
SLENDERAMA HOME PLAN

IGA Blackberry JELLY
THE TREND TODAY IS TO... CONSUMER APPROVED
IGA FOOD STORES

SAVE at SUSMAN'S
FURNITURE & APPLIANCES
3rd Floor Display Room
Elevator Service
Open Mon. & Fri. 'Til 9 P.M.
Sat. 9 to 5
1114 N. MARKET

THE EVERYDAY MAGAZINE
Published Every Day—Weekdays and Sundays in the ST. LOUIS POST-DISPATCH

POGO— By Walt Kelly

BLONDIE—By Chick Young

BEETLE BAILEY—By Mort Walker

BROTHER JUNIPER—By Fr. Justin McCarthy

"It sure must be nice to feel wanted!"

THE GIRLS—By Franklin Folger

"Wish you were here."

LI'L ABNER—By Al Capp

ELSWORTH—By Seeg

NANCY—By Ernie Bushmiller

SIDE GLANCES—By Galbraith

"I only want a quick shampoo today, Louise—so we'll have to talk pretty fast!"

GORDO—By Gus Arriola

THE JACKSON TWINS—By Dick Brooks

SCAMP—By Walt Disney and Ward Greene

GRIN AND BEAR IT—By Lichty

"Off to bed, both of you! . . . They'll still be showing that movie when you're old enough to stay up late to watch it!"

REX MORGAN, M.D.—By Dal Curtis

GRANDMA—By Charles Kuhn

ARCHIE—By Bob Montana

MRS. FITZ'S FLATS—By Frank Roberge

LAUGH IT OFF

"Stop saying 'Pardon me'!"

Your Whole Family Will Enjoy this healthful, delicious treat.
Buy some Wrigley's Spearmint Gum today.
WRIGLEY'S SPEARMINT CHEWING GUM

Advertisement
Exciting tales of the life of Colonel John Mosby . . . lawyer, soldier . . . and statesman!
THE GRAY GHOST
starring TOD ANDREWS
SUNDAYS at 9:30 p.m.
5
KSD-TV

KING QUALITY says..
The Dairy Foods to Buy —FLAVOR IS WHY!
Homogenized Vitamin D Milk
Creamline Milk
2% Homogenized Fortified Skim Milk
King Quality Ice Cream
King Quality Sherbet
King Quality Spumone
Riviera Ice Cream
Chocolate Milk
Good Rich Margarine
Buttermilk—Fat-Free
Pon-Du-Lac Orangeade
Lemonade
100% Pure Orange Juice
Table Cream
Whipping Cream
Half-and-Half Cream
Quality Whip
Hampshire Dressing
Sweet Cream Butter
Non-Fat Vitamin Milk
Golden Creamed Cottage Cheese
Smooth Creamed Cheese
Small Curd — Country Style Cottage Cheese
Good Rich Salad Dressing
DAIRY-FRESH DELIVERY Call EV. 1-4000
QUALITY DAIRY CO. ST. LOUIS, MO.